The Veritas '53

CANTWELL HIGH SCHOOL

VIRILITER AGE

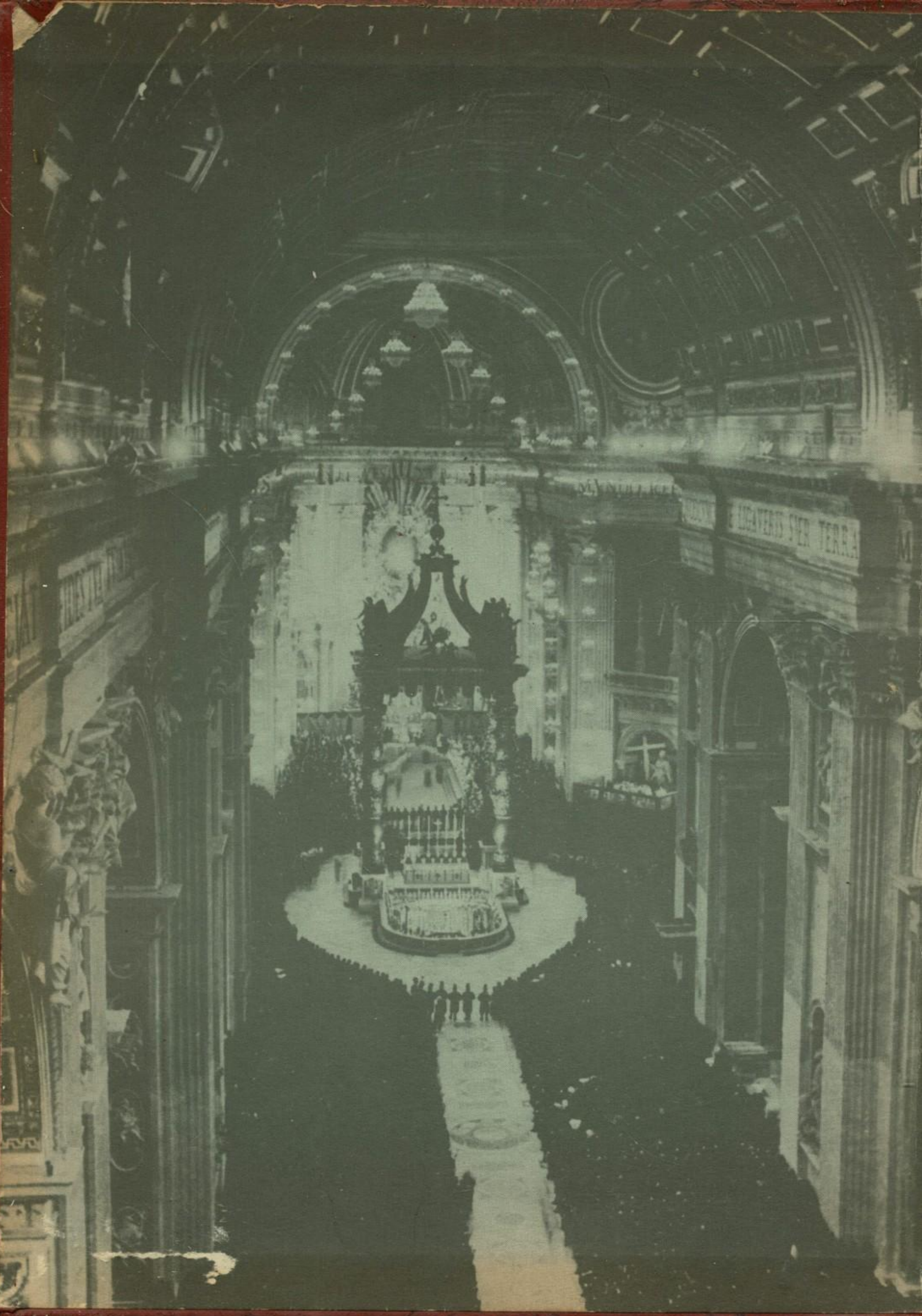

To a
cool, crazy cat
Mike Chavez
'53

To a real
good guy
James Hernandez

Wishing a lot
of luck in the
future football
Good luck always
Tony Gonzalez

DEDICATION

We, the Senior Class of Cantwell High School, rejoice in the dignity and the manifest tribute paid to our Archdiocese through the elevation of Our Beloved Shepherd to the College of Cardinals.

In memory of this auspicious and historical event, and with deepest reverence and affection for HIS EMINENCE, we dedicate our 1953 Annual.

MISERERE MEI DEUS

". . . For the praise of Almighty God and the honor of the Holy Apostolic See, receive the Red Hat, the special badge of a Cardinal's rank. By this you are to understand that you must show yourself fearless even to shedding of your blood in making our holy faith respected, in securing peace for Christian people and in promoting the welfare of the Roman Church in the name of the Father and of the Son and of the Holy Ghost. Amen."

OUR FOUNDER
ARCHBISHOP JOHN J. CANTWELL

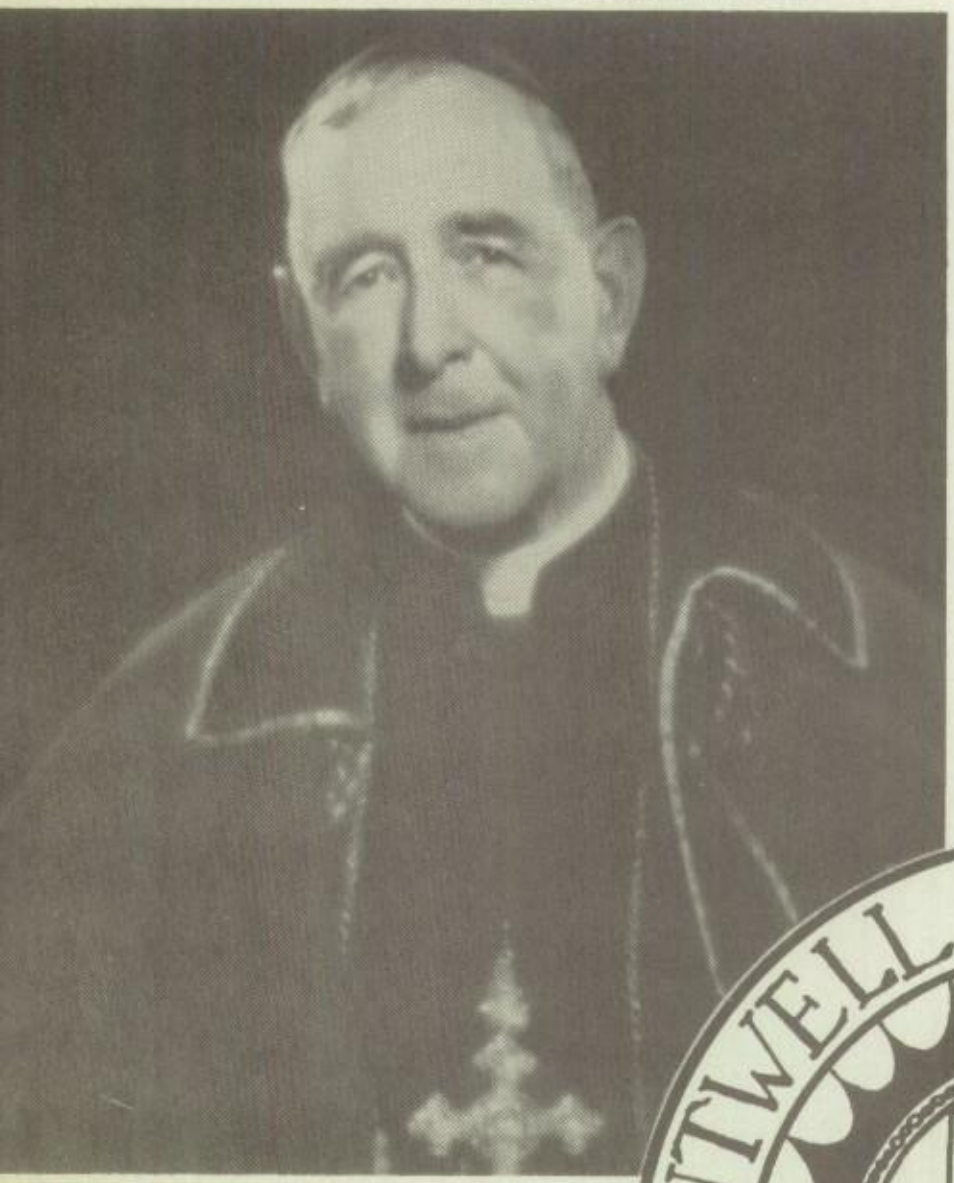

OUR PATRON
ST. PHILIP OF JESUS

CANTWELL HIGH SCHOOL
VIRILITER AGE

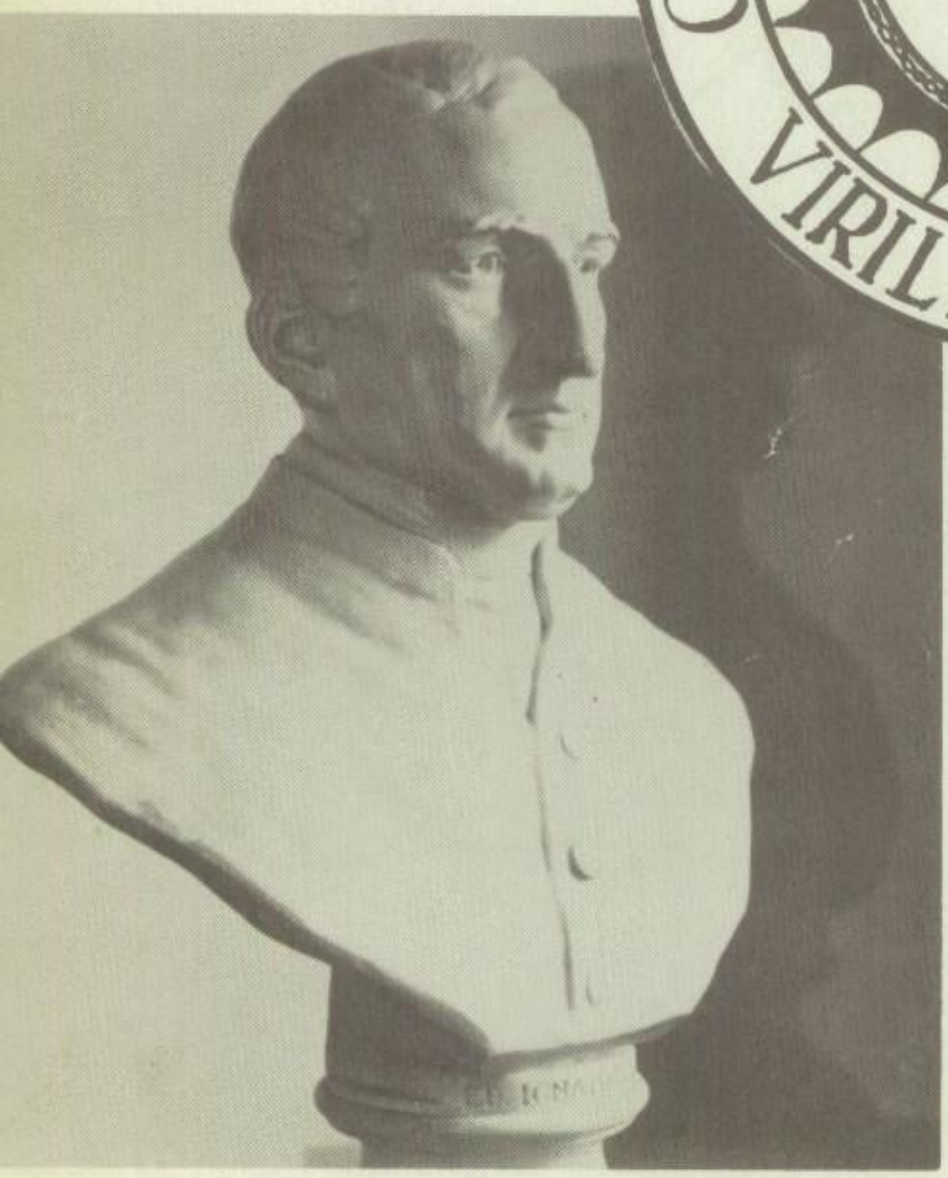

FOUNDER OF THE CHRISTIAN BROTHERS
OF IRELAND
VEN. BROTHER EDMUND IGNATIUS RICE

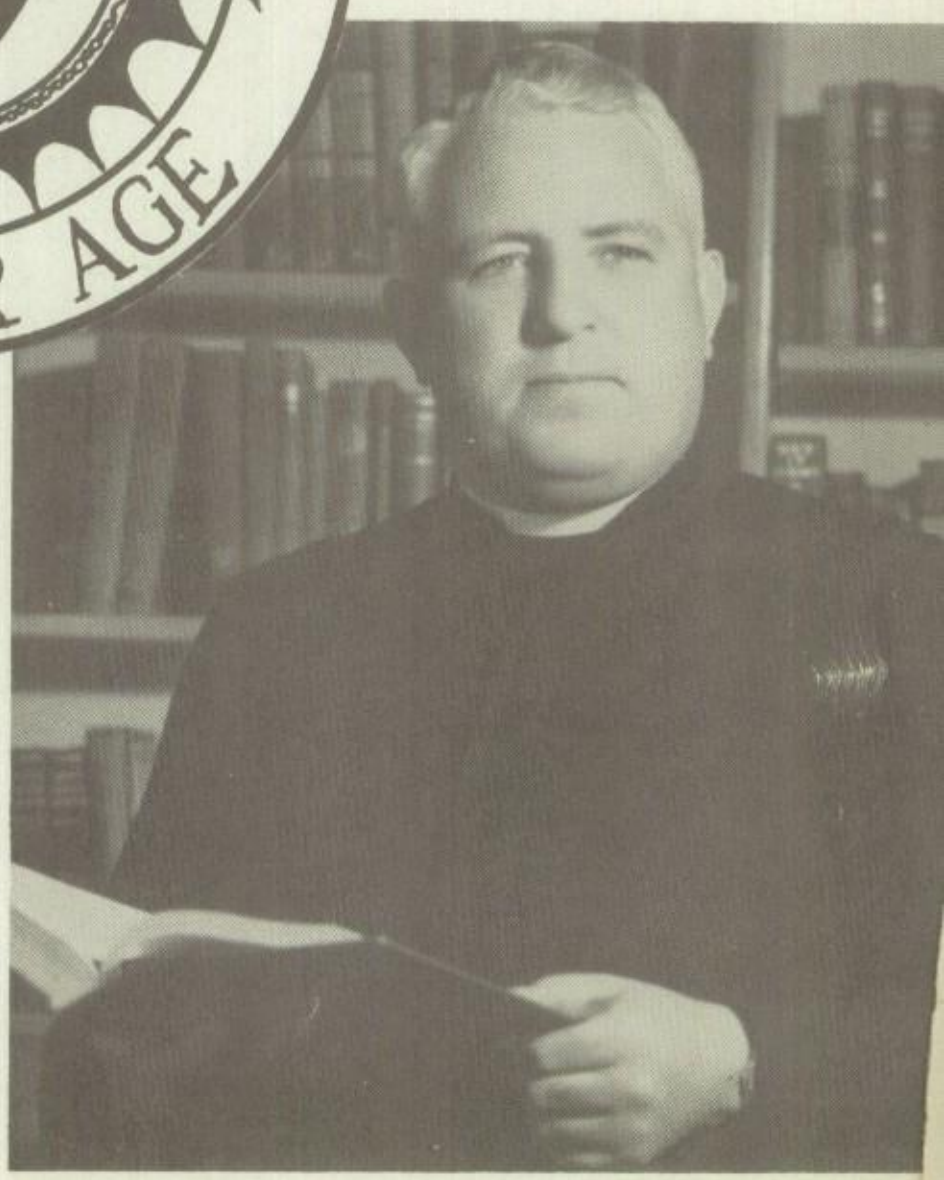

OUR FOUNDING BROTHER
REV. BROTHER T. B. REGAN

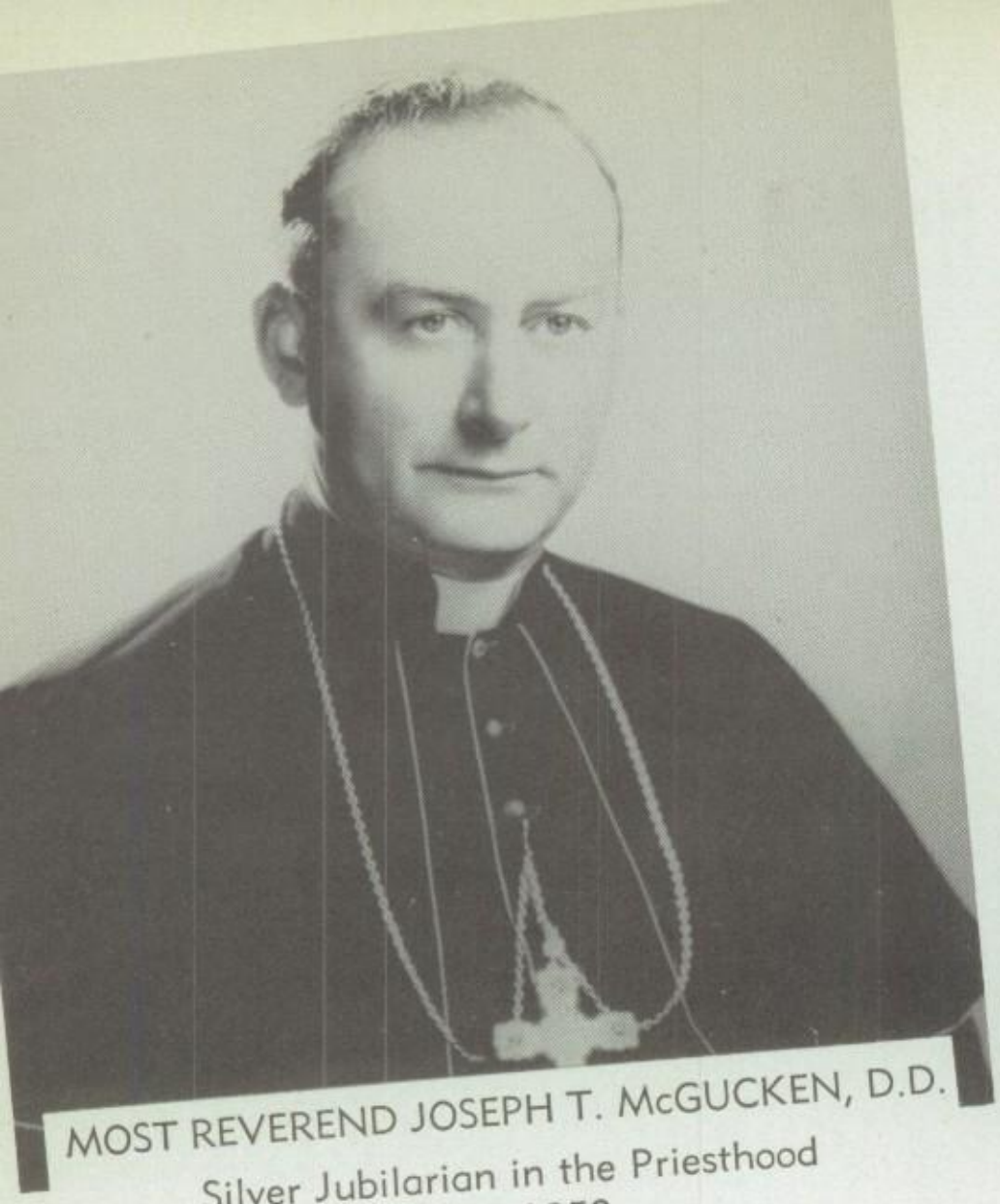

MOST REVEREND JOSEPH T. McGUCKEN, D.D.
Silver Jubilarian in the Priesthood
1928-1953

MOST REVEREND TIMOTHY MANNING, D.D.

THE CARDINAL ACCEPTS THE RED HAT

FACULTY

REV. BR. J. J. ENRIGHT, M.Sc., PRINCIPAL

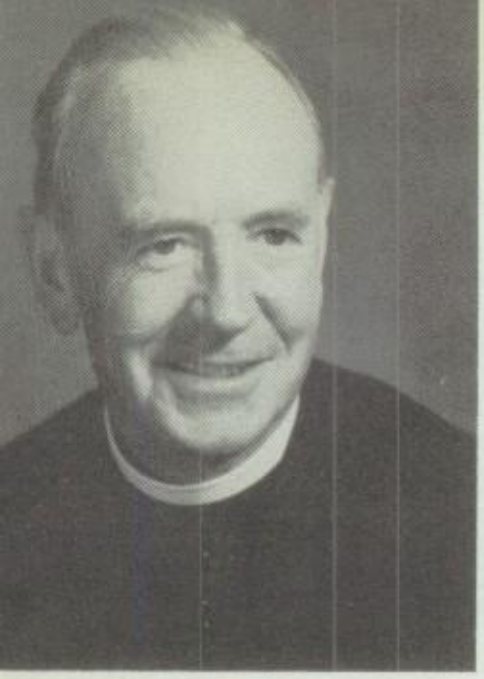

BR. C. G. MacMAHON
VICE PRINCIPAL
English, Latin

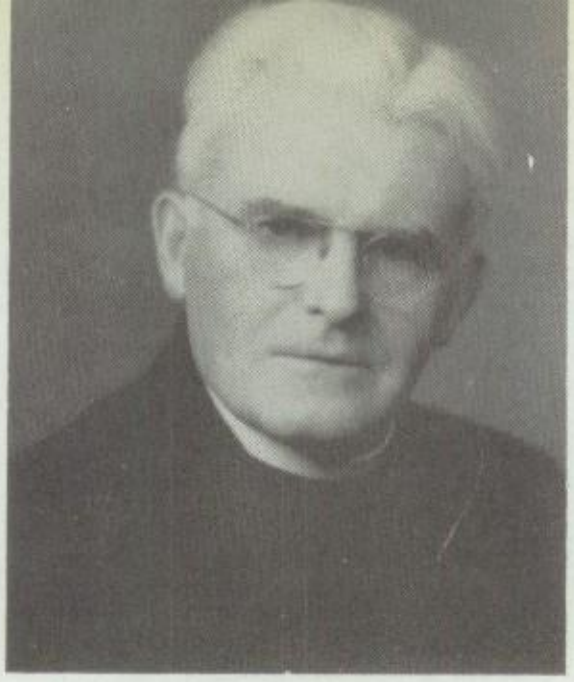

BR. J. D. WALSH
Librarian

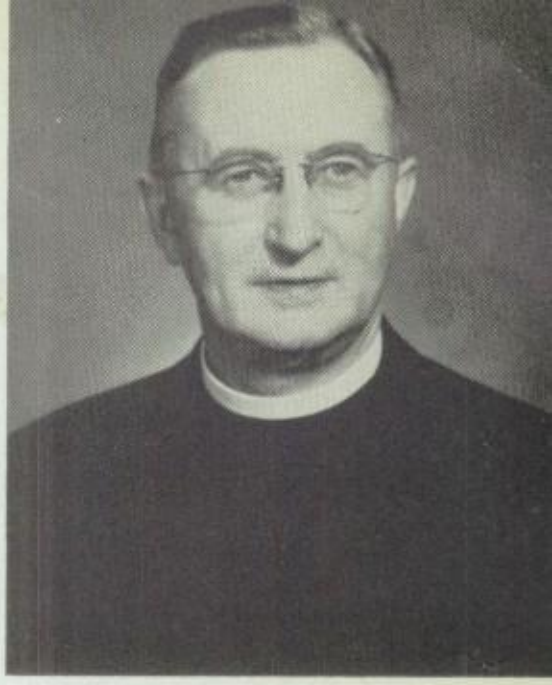

BR. M. L. CRUMLISH
English, History

BR. A. P. SULLIVAN
Mathematics
Baseball

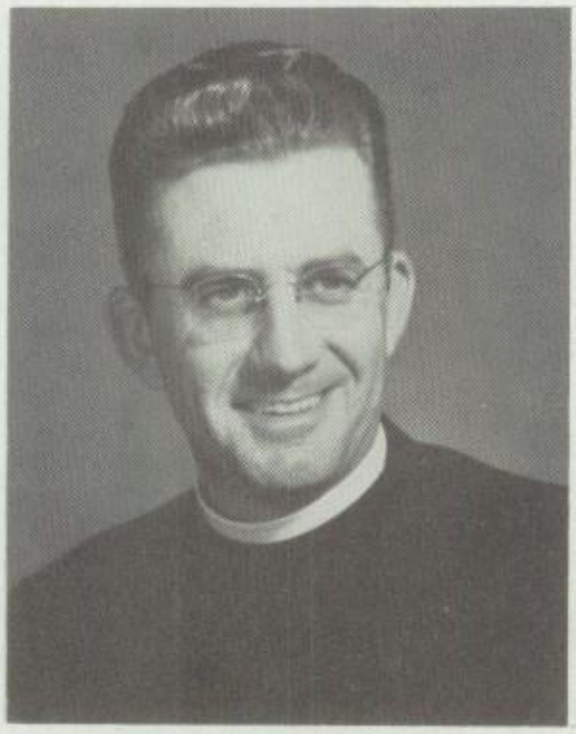

BR. T. P. TREACY
Latin, Mathematics
"A" Basketball
Moderator: Dance Committee

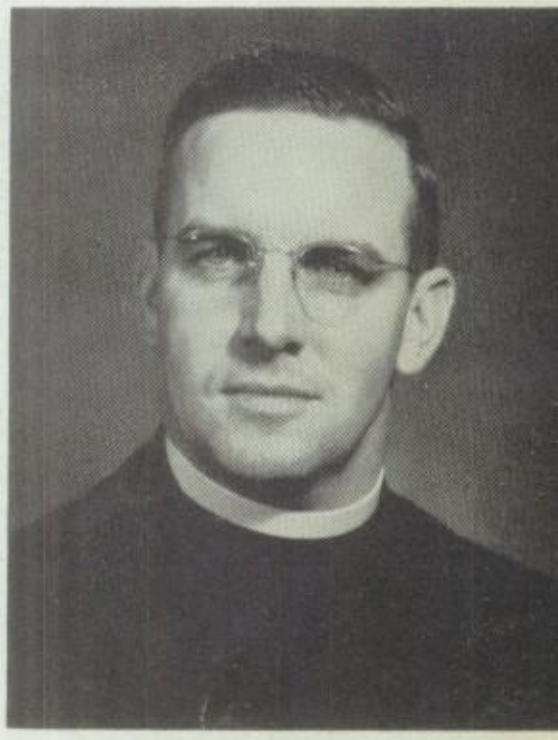

BR. C. B. MILLER
Physics, Chemistry
Tumbling, Swimming
Science Club

BR. J. J. SULLIVAN
Business, Typing
Athletic Director
Parents' Club
Letterman Club

Br. J. J. Sullivan

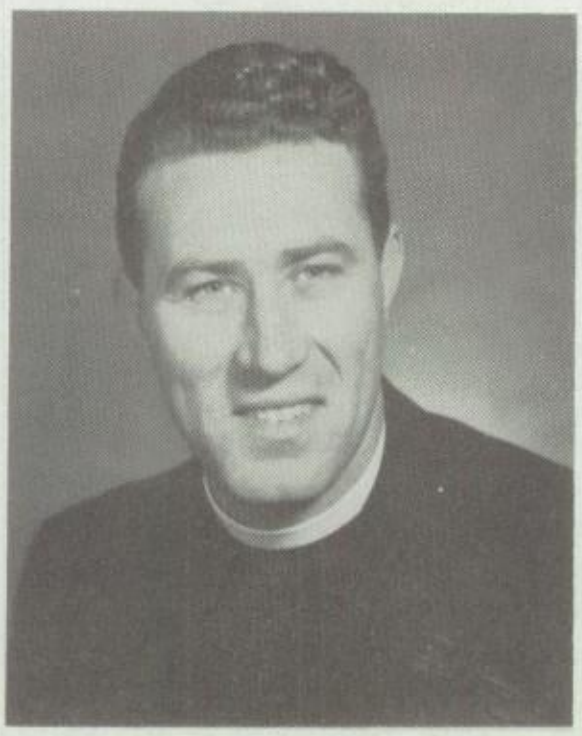

BR. P. L. O'HARE
English, Mathematics
Glee Club
Cross Country
Moderator: Track

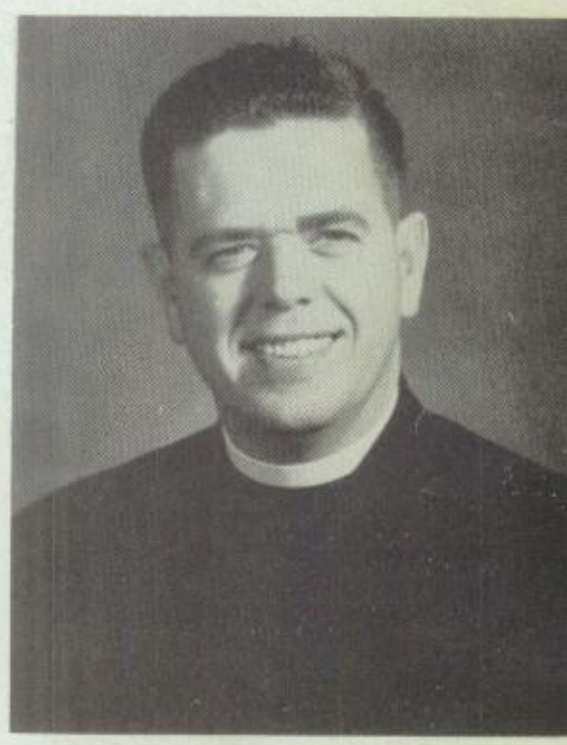

BR. E. V. CORRIGAN
American History
"A" Baseball

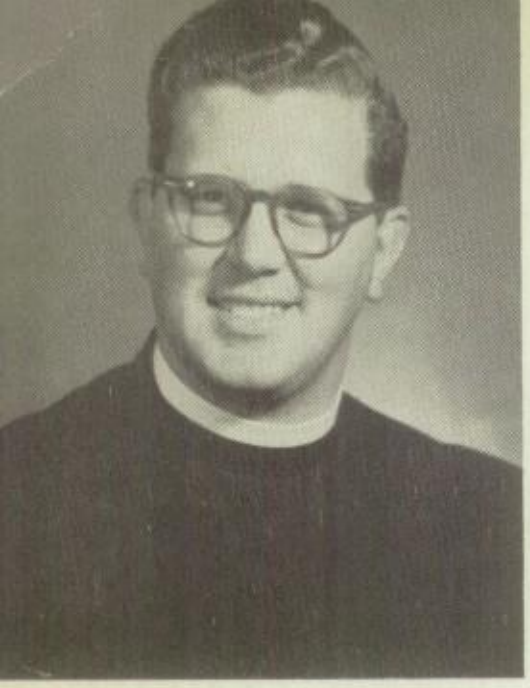

BR. W. R. YOUNGHANS
Mathematics, Spanish
Yearbook Advisor

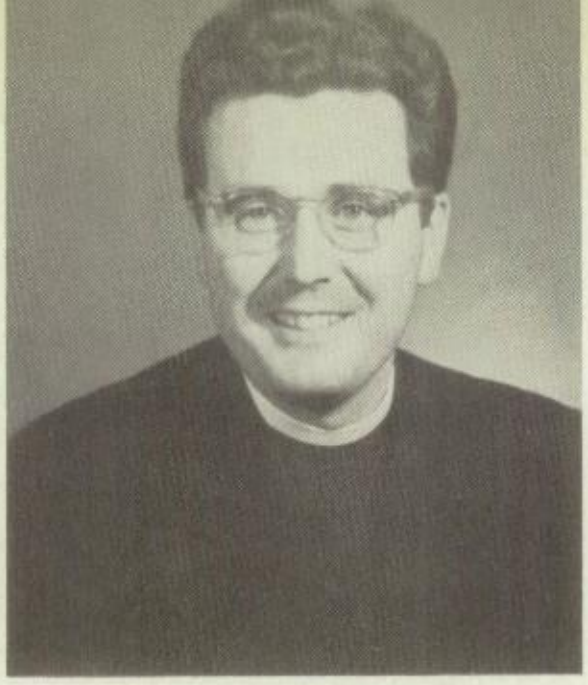

BR. E. N. SHEA
English, Remedial Reading
Moderator: Newspaper

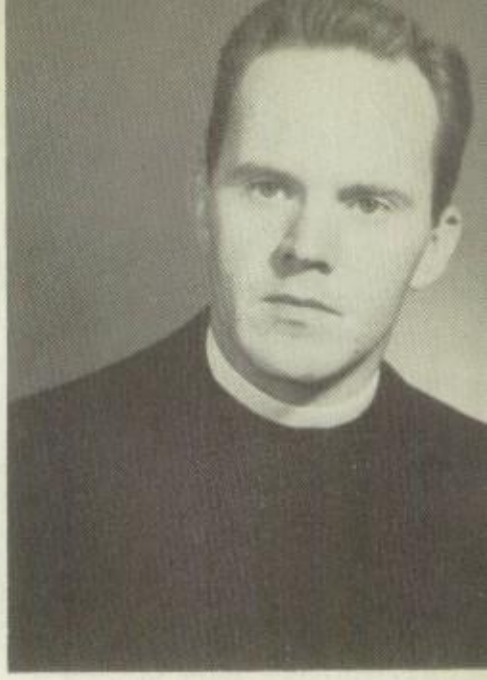

BR. P. D. McCORMACK
Business, Spanish, Typing
Field House

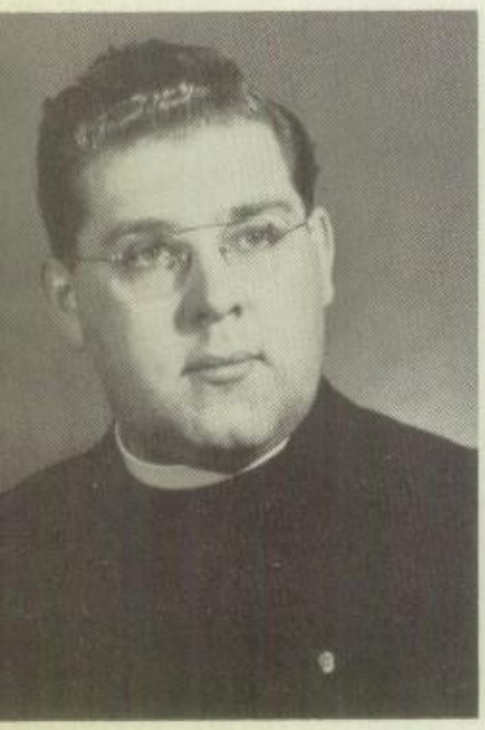

BR. C. G. ST. JOHN
English, Mathematics
Speech, Dramatics
Moderator: Cheerleaders

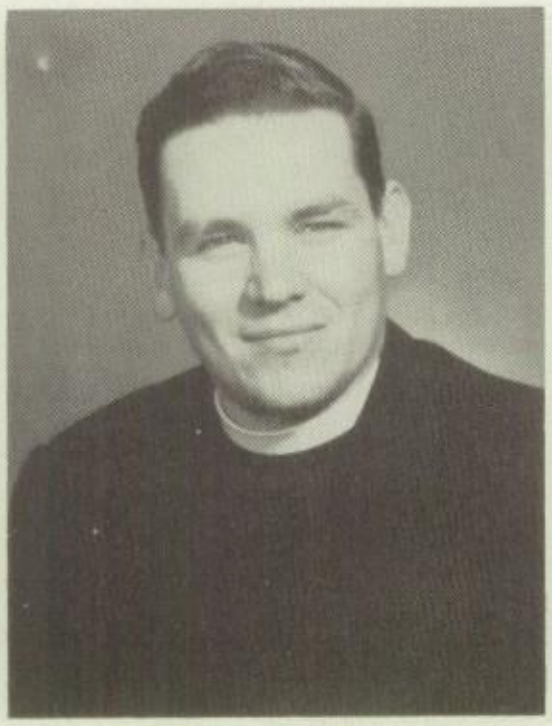

BR. J. A. HOULIHAN
History, Remedial Reading
Apostleship of Prayer

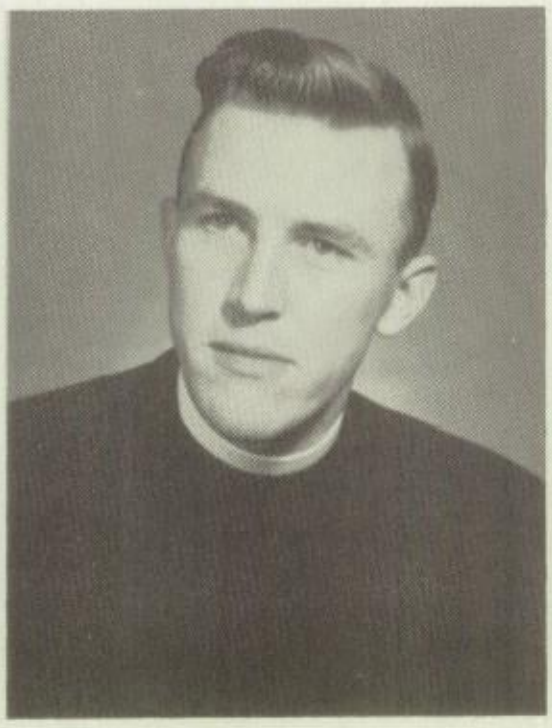

BR. A. X. KEANE
Latin
"B" Basketball

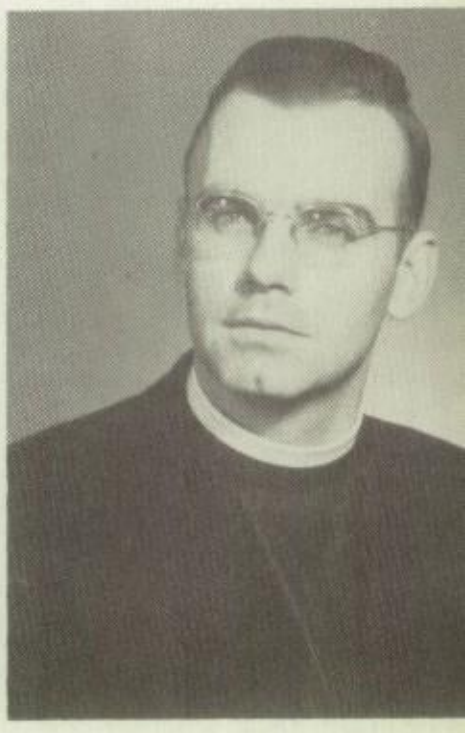

BR. B. V. FARRELL
Latin, Science, English

MR. GREG S. KABAT
American History, Bus. Law,
Civics
"A" Football, Track

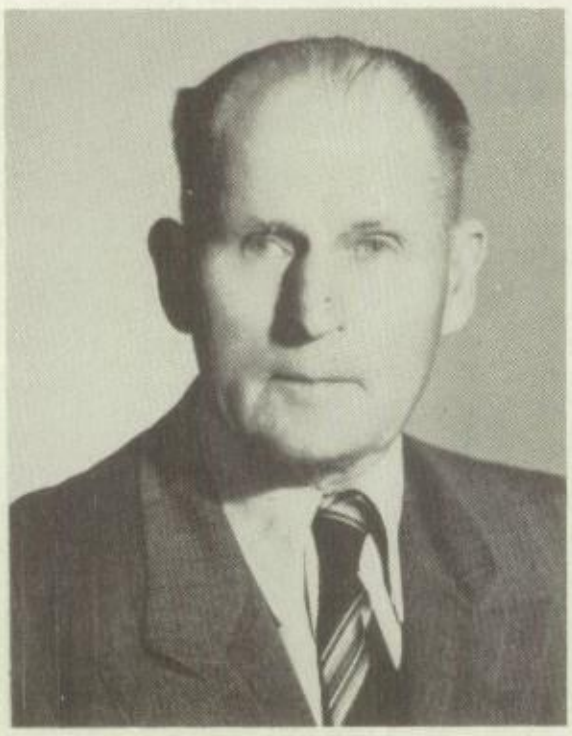

MR. H. HOWE
Music Director

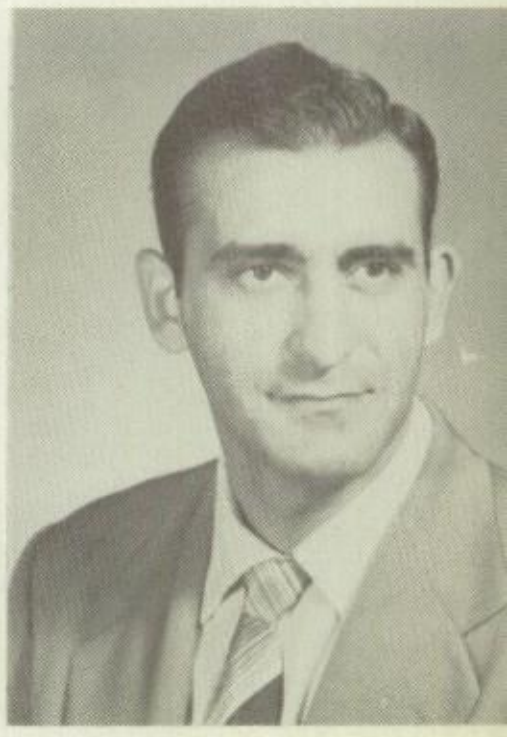

MR. C. E. VALENTI
English, History,
Physical Ed.
"C" Basketball, Football

Mr. C. E. Valenti

THE CARDINAL AFTER CELEBRATION OF MASS FOR THE CLERGY OF THE ARCHDIOCESE

SENIORS

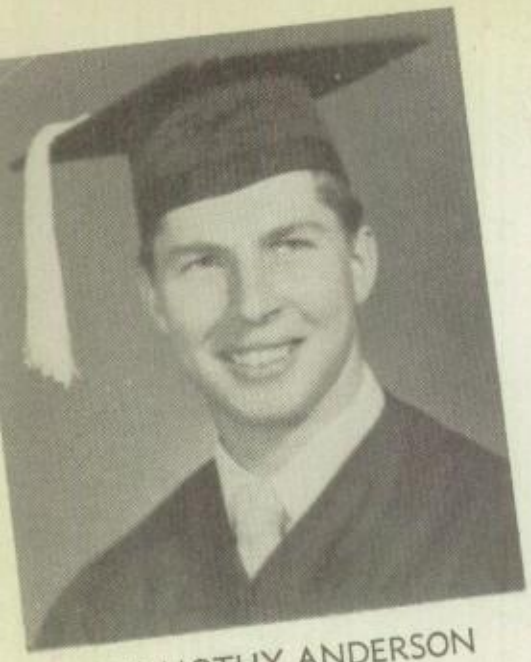

DON TIMOTHY ANDERSON
St. Mary's, L. A.
Football: C-1, JV-3, A-4.
Track: C-1, A-2, 3.
Glee Club: 1, 3, 4.
Band: 2; Paper: 2.
College: Bus. Administration.

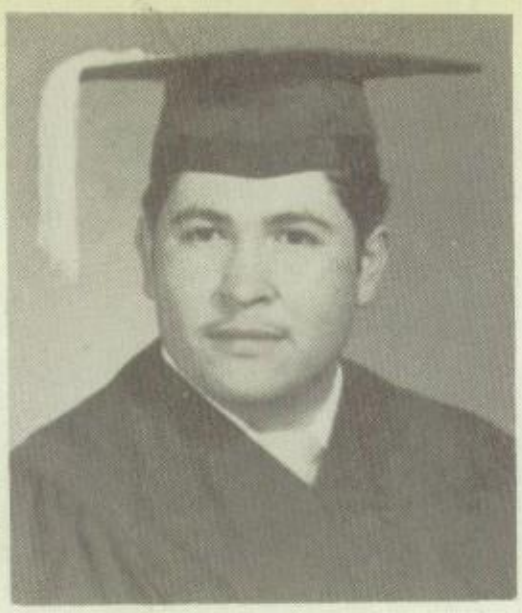

MARCUS ASPEITIA
St. Ann's Porterville.
Glee Club: 1, 2, 3, 4.
Track: 1, 2; Paper: 2, 3, 4.
Dance Committee: 4.
College: Bus. Administration.

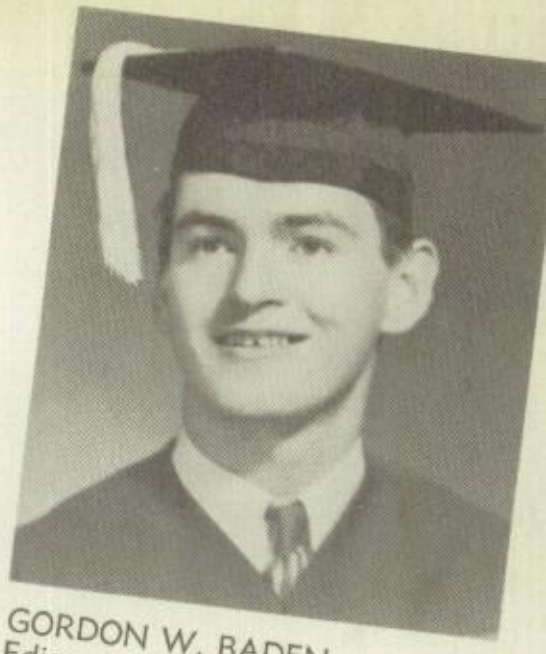

GORDON W. BADEN
Edison Junior High
Paper: 4; Ardent school sports fan.
Plans indefinite.

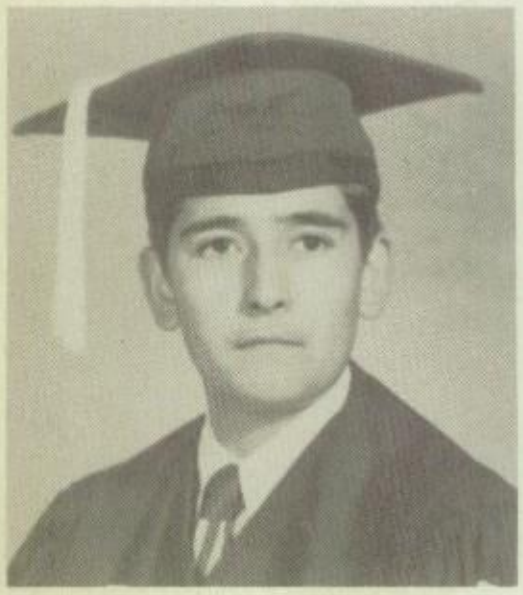

JAMES BARRIO
Berkeley High in Berkeley.
Will join the U. S. Navy

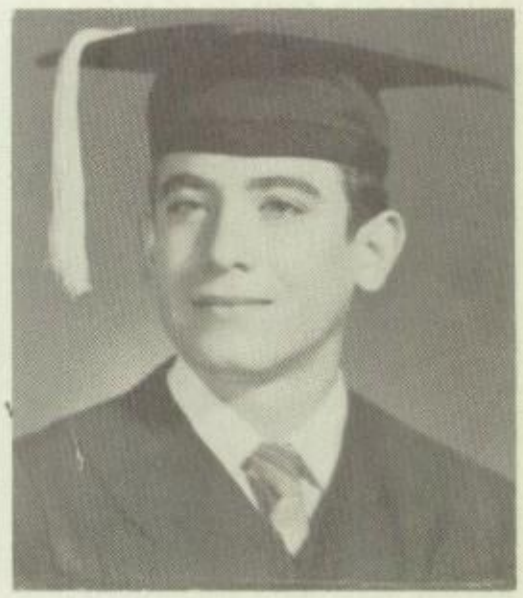

ALBERT RONALD BONONI
St. Benedict's
College: Maybe Loyola.

best of luck
to a swell guy
Richard Brown

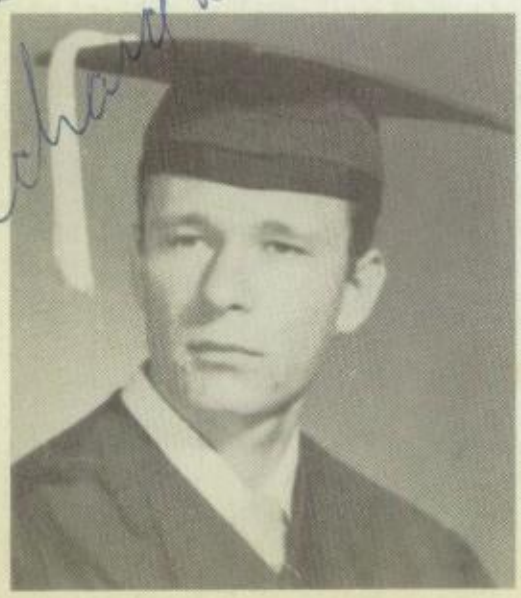

RICHARD BROWN
Garfield High
Football, Track, Glee Club: 4.
Plans include E.L.A.J.C., Air Force, and a music profession.

Joe Bruno

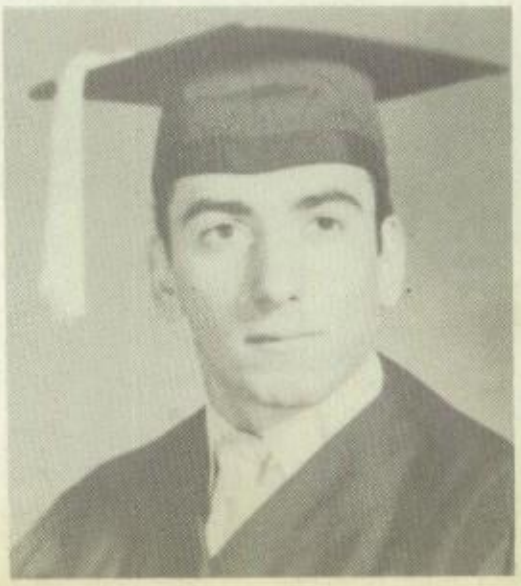

JOSEPH P. BRUNO
St. Alphonsus
Football: A-2, 3, 4.
Track: B-1, 2; A-3, 4.
College: E.L.A. or Navy.

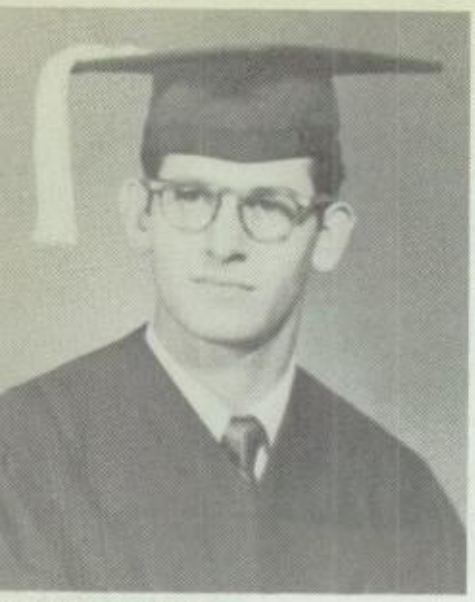

OBERT BUCK
t. Joseph's, Omaha, Nebraska
lee Club: 1, 2, 3, 4.
C.: Dentistry

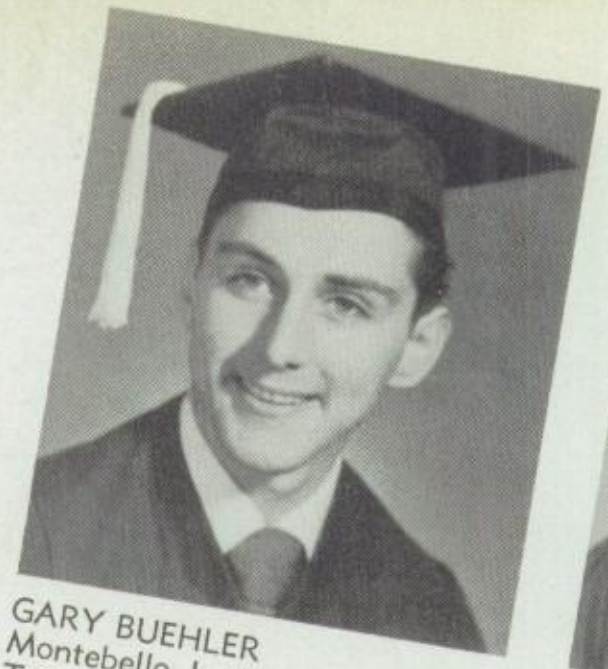

GARY BUEHLER
Montebello Junior High
Two years of Junior College
and then to U.C.L.A. for
radar and T.V.

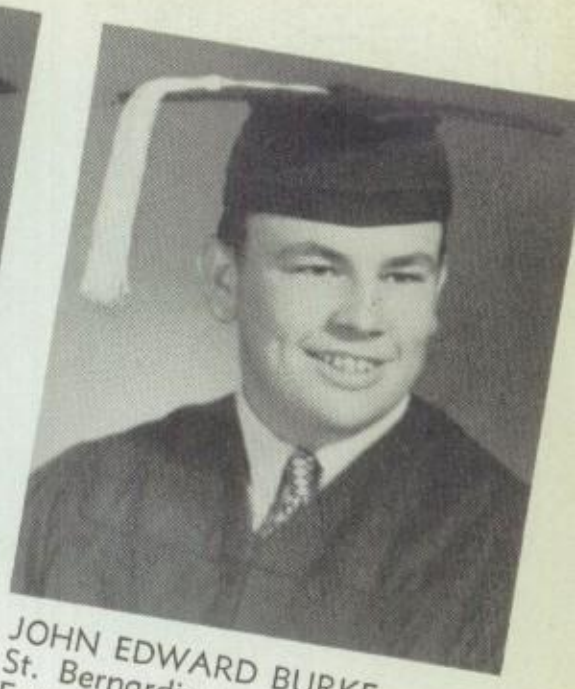

JOHN EDWARD BURKE
St. Bernardine
Future undecided.

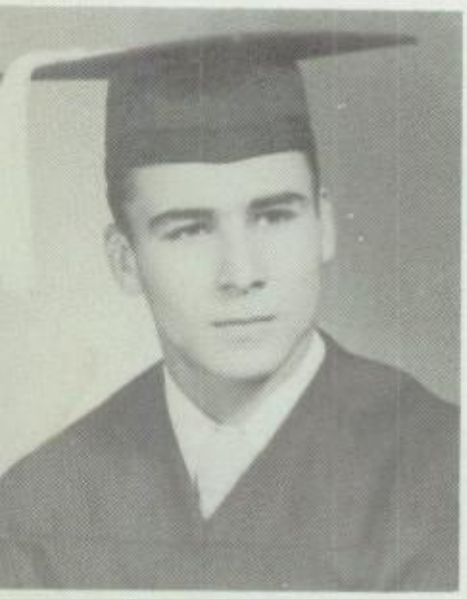

CHARD BURROLA
ur Lady of Lourdes
ootball: C-1; Baseball: JV-1,
Tumbling: 1; Paper: 3, 4.
ee Club: 1, 2, 3, 4; Dance
ommittee: 4.
ollege: Law.

NDREW CASALE
Alphonsus
mbling: 1.
ay enter Texas A&M.

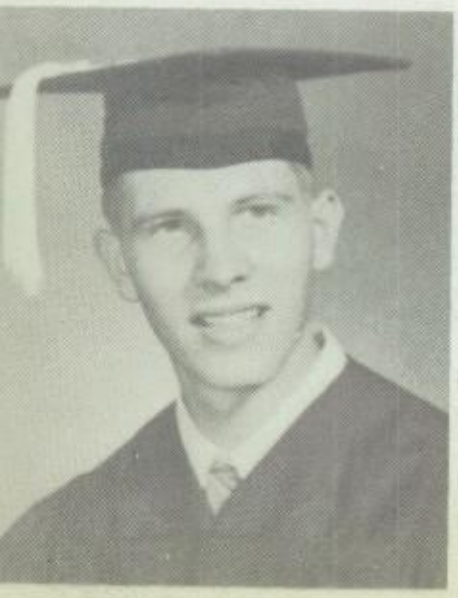

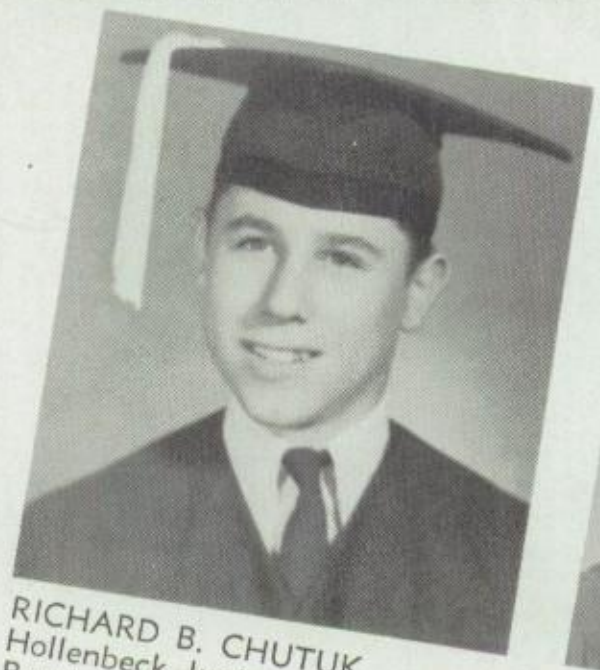

RICHARD B. CHUTUK
Hollenbeck Junior High
Band: 1, 2, 3, 4.
May go to U.S.C.

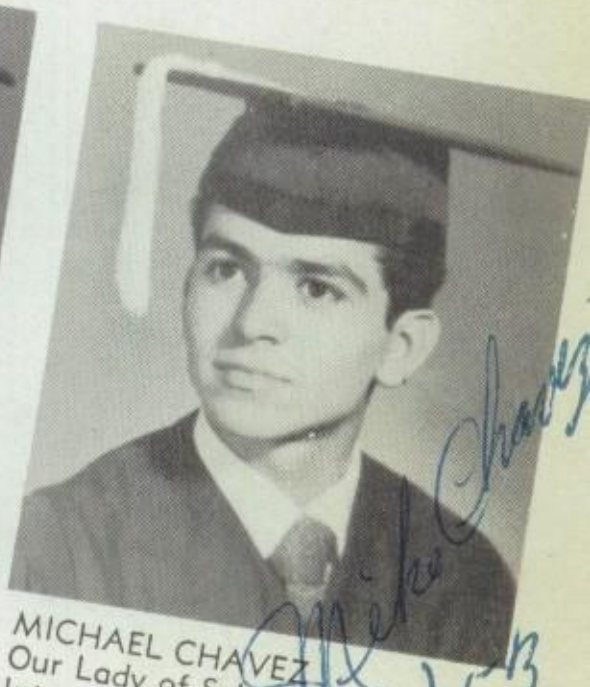

MICHAEL CHAVEZ
Our Lady of Soledad.
Intends to join Airborne.

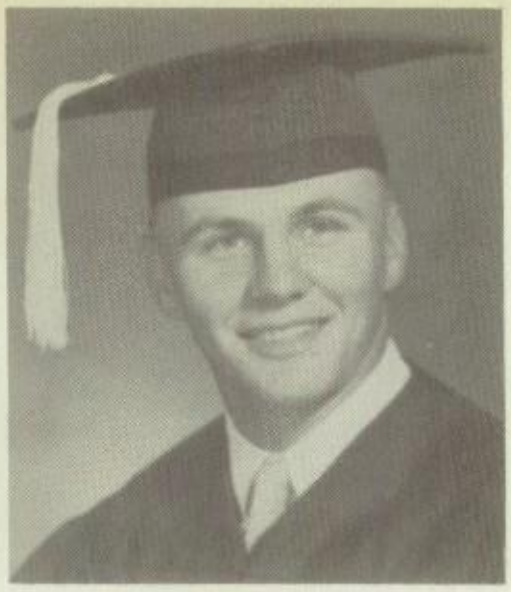

GEORGE F. COLLINS
St. Alphonsus
Track: 1, Mgr.-3, 4.
Glee Club: 1; Paper: 4.
College: Teaching Profession.

DAVID L. COOPER
St. Rose of Lima
Basketball: B-1, 2, A-3, 4.
Baseball: A-1, 2, 3, 4.
Football: C-1; Paper: 1, 4.
Dance Committee: 4.
College: Journalism.

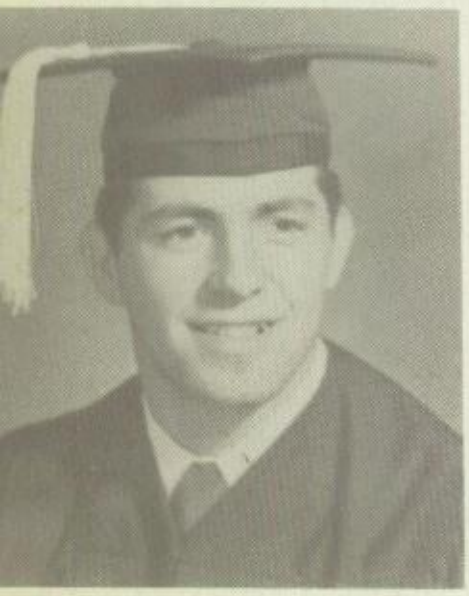

DARRELL RAY CROFT

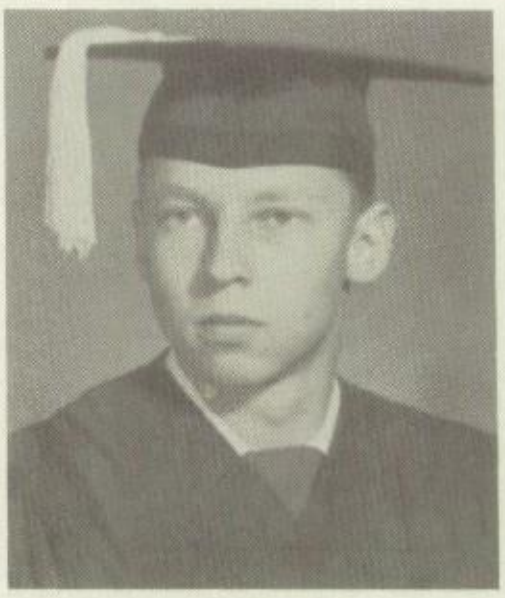

RAY DELAVALLADE
St. Alphonsus
Baseball: JV-1, 2, A-3.
May enter Agricultural College at Santa Ana University.

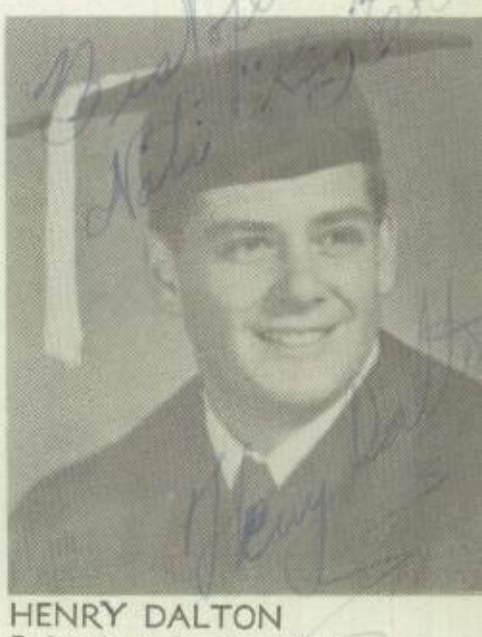

HENRY DALTON
Belvedere Junior High
Football: JV-2; Baseball: JV-2;
Glee Club: 2, 3, 4; Paper: 3.
Plans to attend Loyola to major in Liberal Arts.

DALE ECCLESTON
St. Benedict's
Football: C-1; Basketball: B-Mgr.-2, B- All Catholic-3, A-4; All Tournament Center-Santa Monica B Tourney-3.
Undecided Future.

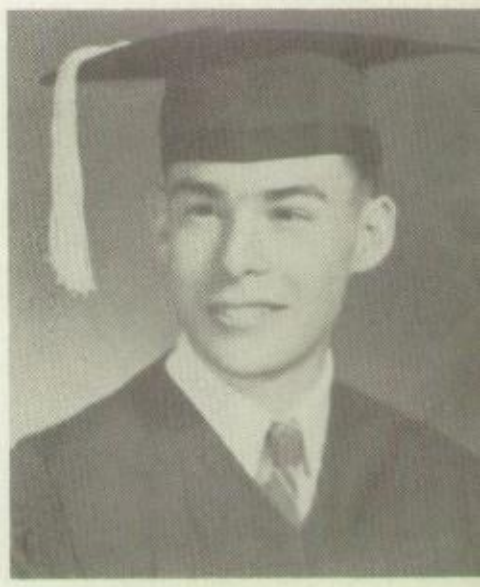

ANTHONY DENNING
St. Brigid's, San Diego.
May go to college or the Armed Forces.

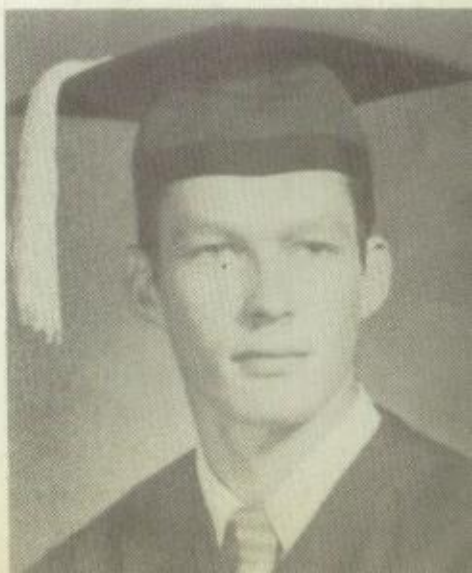

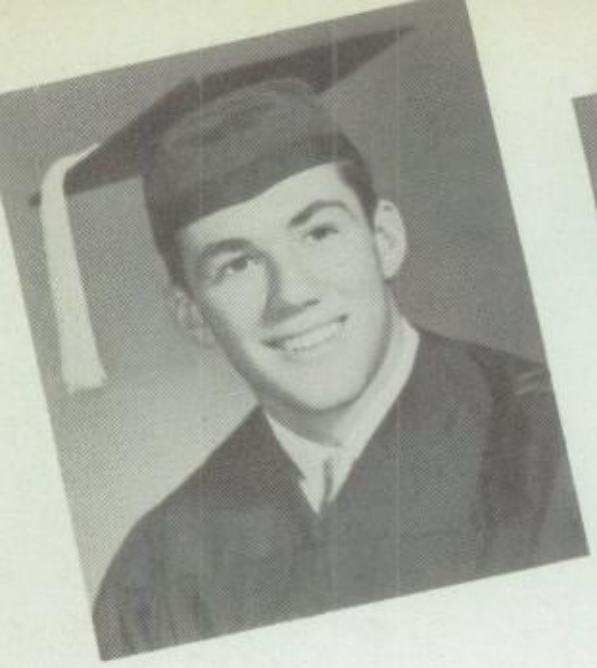

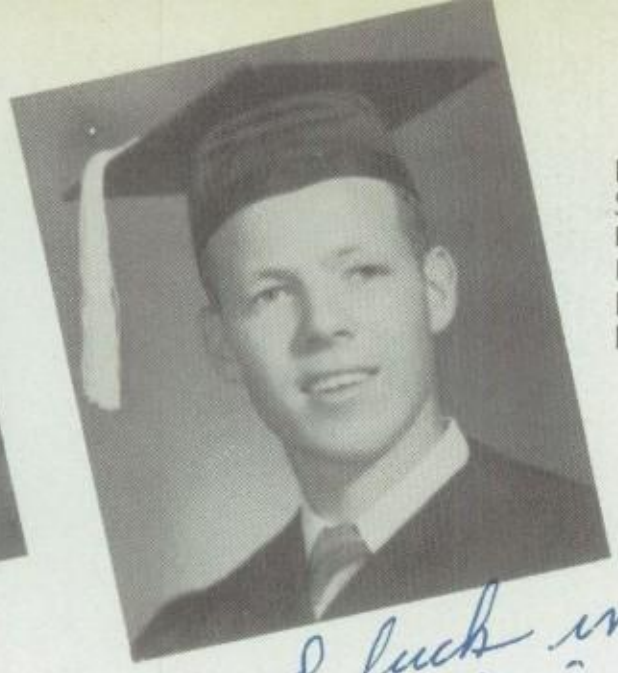

ROBERT ENZWEILER
St. Mary's, Whittier
Football: A-4; Track: A-3.
Basketball: B-1, A-2, 3, 4.
Baseball: JV-1, 2.
Hopes to attend college.

RAYMOND LA VERNE ERNST
St. Benedict's
Football: C-1, B-2, 3.
Baseball: JV Mgr.-2; Track: X-Country, A-3, 4. Letterman Club: 4.
College: Dentistry

Good luck in the future Navi
Ray Ernst

ALBERT JOSEPH ESTRADA
St. Mary's Whittier
Glee Club: 4
Plans to study Political Science at U.S.F., and enter government work.

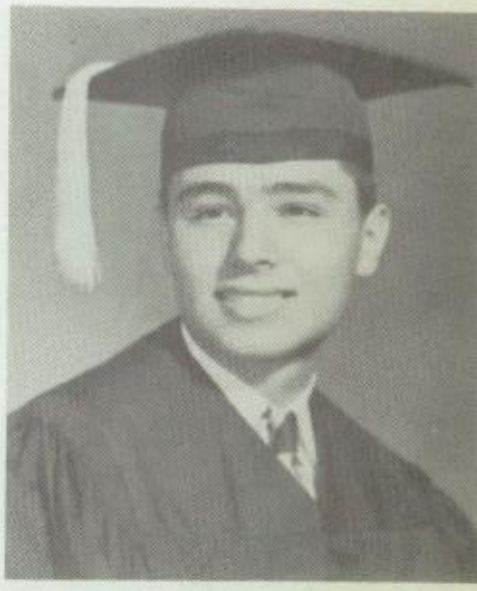

Dicky Fernandez

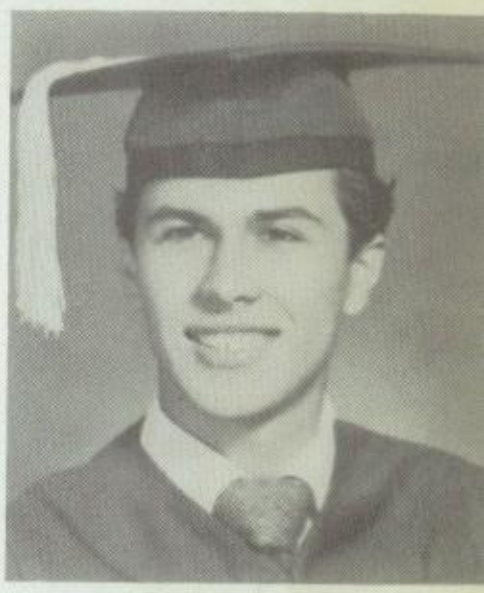

RICHARD FERNANDEZ
Our Lady of Lourdes
Will join the Air Force

Henry Ewing

OBERT EWING
Virgil's, Morris Plains,
ew Jersey
otball: B-1, Mgr.-2; Track:
Country-3, Mgr.-2, A-4;
sketball: JV-1, 2.
C.L.A. - Education

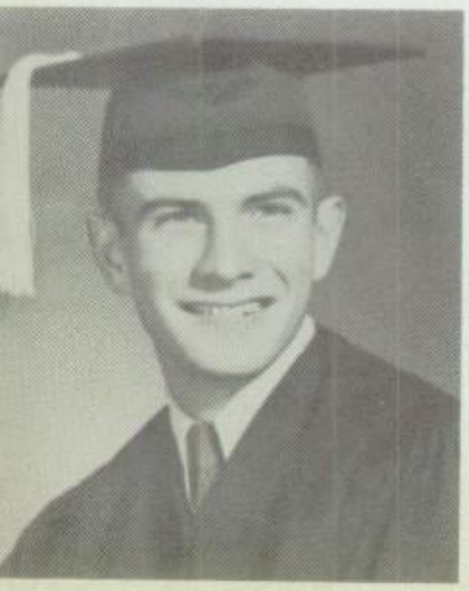

ANTHONY J. FASO
St. Alphonsus
Paper: 2, 3, 4; Glee Club: 1, 2, 3, 4; Letterman Club: 4.
Plans to go to Drama School.

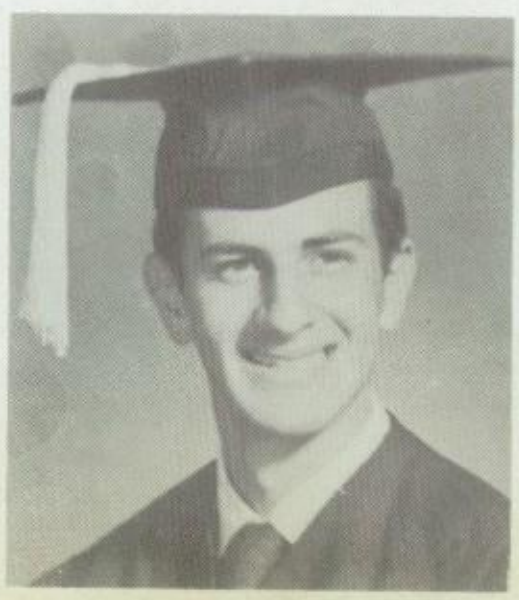

ANDY FERNANDEZ
Our Lady of Soledad
Hopes to be a gardener.

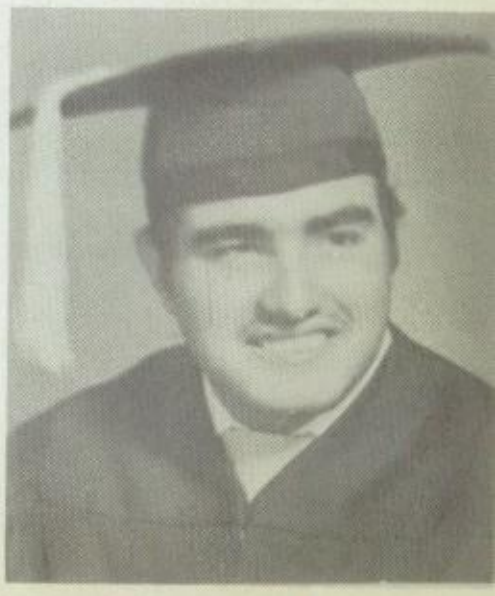

CYRUS FINLEY
Woodrow Wilson Jr. High
Football: C-1; Band: 2.
College: Chemistry - or
Naval Air Force.

RICHARD FONSECA
St. Mary's, L. A.
Track: X-Country - 3, 4; B-3,
A-4.
U.C.L.A.: Electrical Engineer.

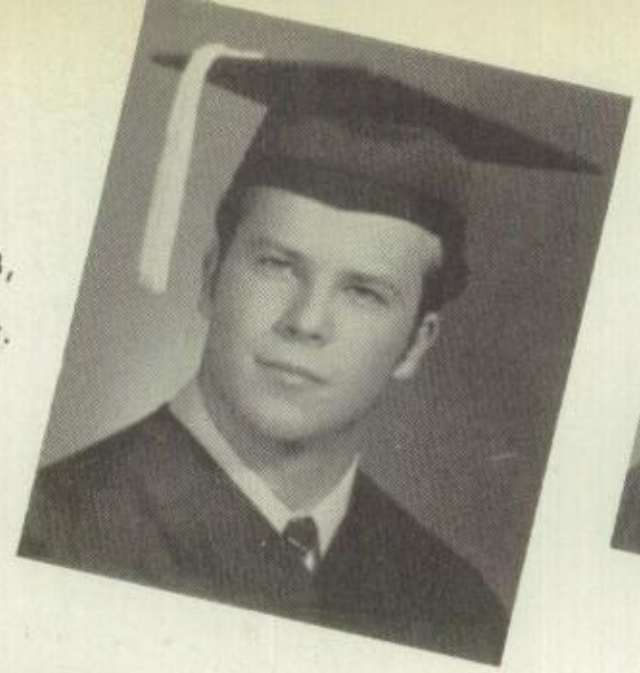

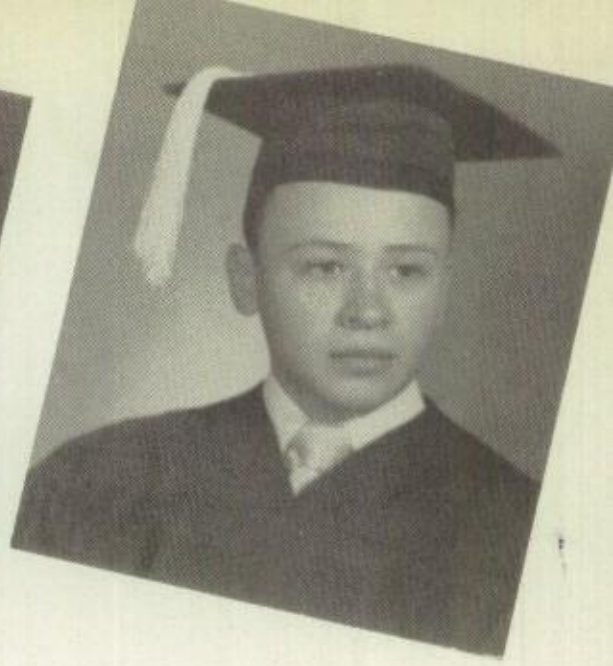

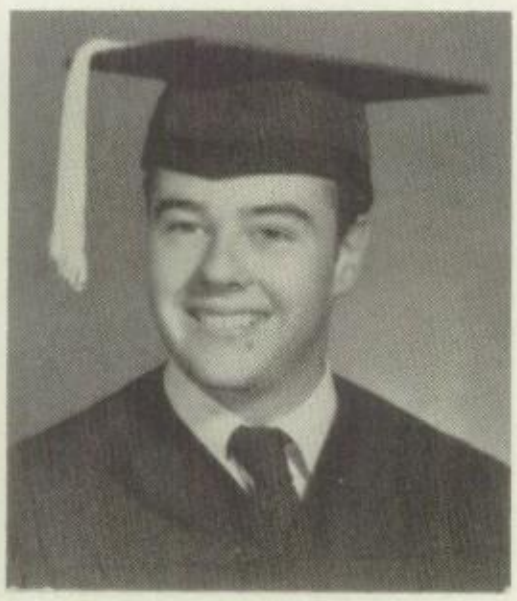

FRANK GALANTINE
St. Alphonsus
Navy

RONALD VERNON FRIGON
St. Stephen's
E.L.A.J.C., and then the
U.S.A.F.

MUEL GILARDI
Alphonsus
seball: JV-1, A-2, 3, 4.
ll go to Junior College.

DANIEL JOHN GARCIA
Our Lady of Lourdes
Glee Club: 1, 2; Tumbling: 1;
Track: X-Country - 3, 4, B-1,
2, 3, 4; Letterman Club: 4;
Science Club: 4; Sodality: 4.
Loyola: Accounting.

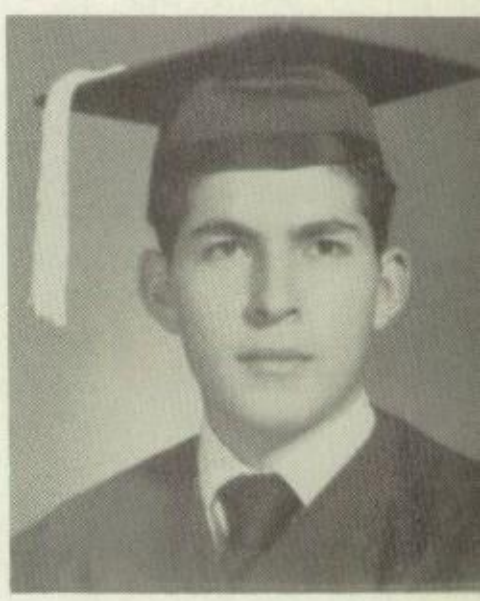

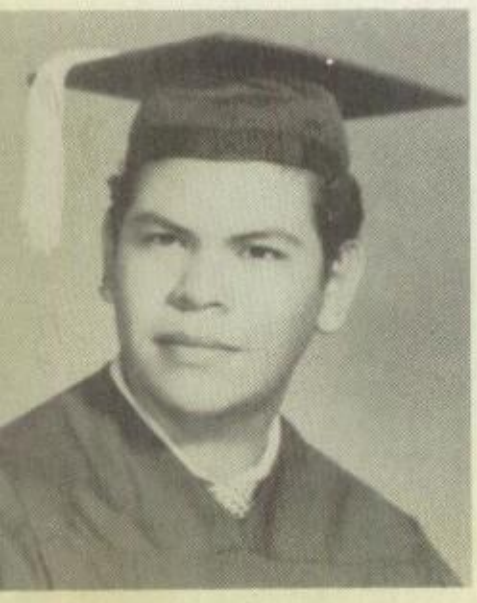

ERNEST GARCIA
Our Lady of Soledad
Plans to study Electronic
Engineering

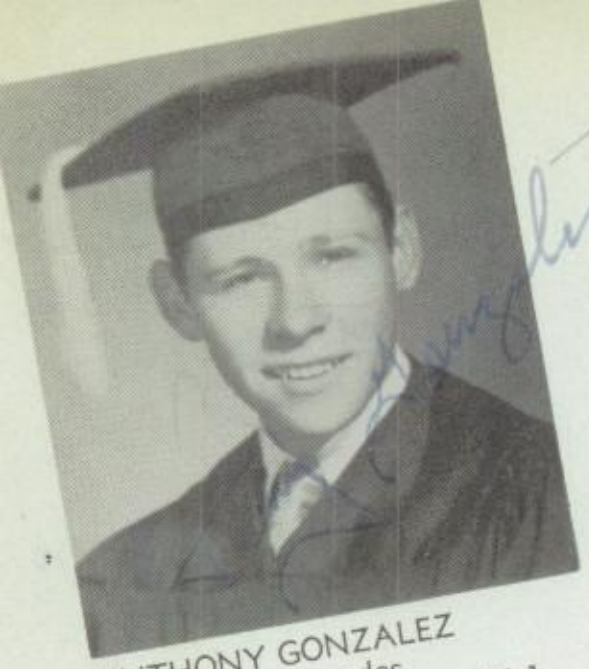

ANTHONY GONZALEZ
Our Lady of Lourdes
Football: C-1; Baseball: JV-1, A-3, 4.
Navy of Business College.

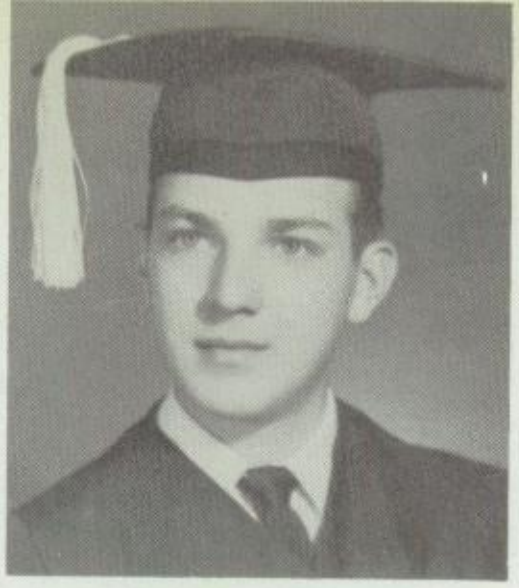

ROGER HAAS
Purcell High, Cincinnati, Ohio
Musician

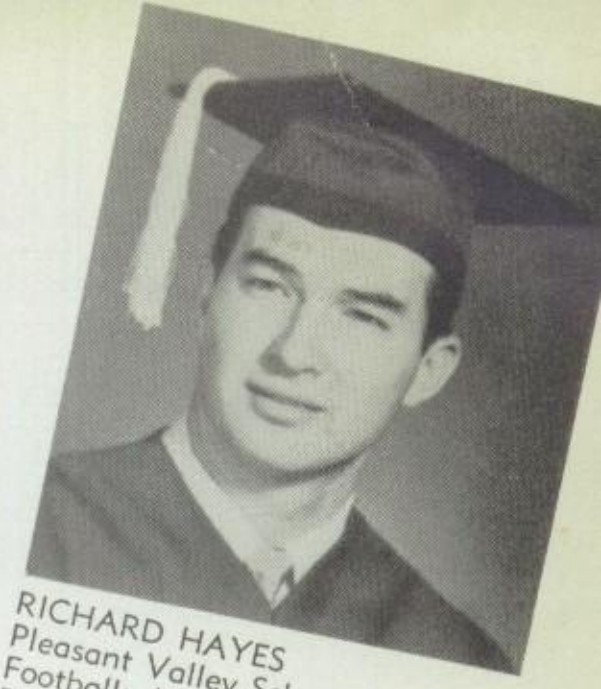

RICHARD HAYES
Pleasant Valley School
Football: A-1, 2, 3, 4.
Basketball: A-2; Baseball: A-2, 4; Track: A-3.
College.

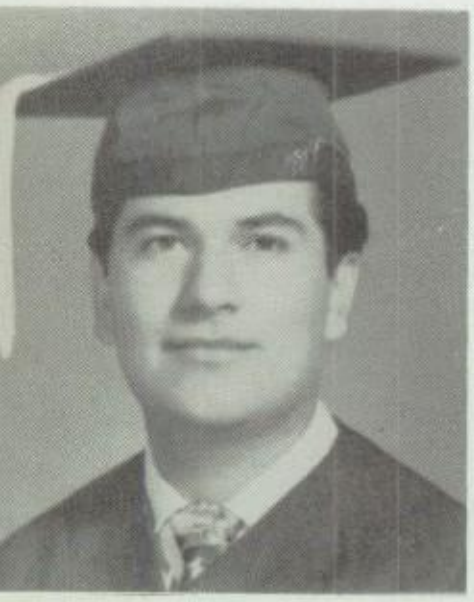

AMES HERNANDEZ
ur Lady of Soledad
ans to go to work after
hool.

LEONARD RUSSELL HERON
St. Mary's, Whittier
Football: A-2, 3, 4; Track: B-
A-2, 4; Glee Club: 1, 2.
Santa Clara: Industrial Psych.

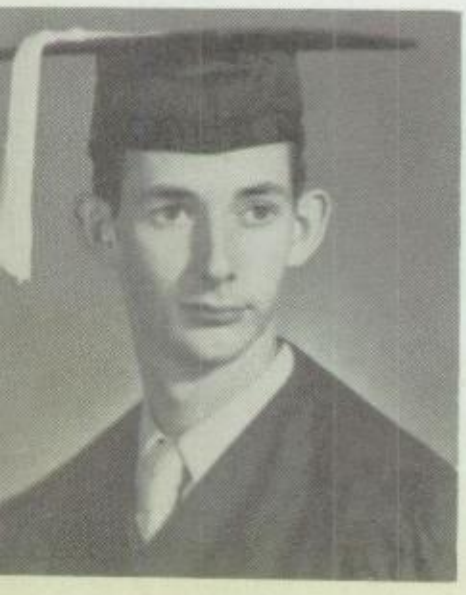

JOHN MICHAEL HILL
St. Benedict's
Cross Country Mgr.: 3
Cheerleader: 4.
Intends to enter Navy Submarine Corp.

RICHARD HOCH
Holy Angels, Arcadia
Band
U.S.C.: Law

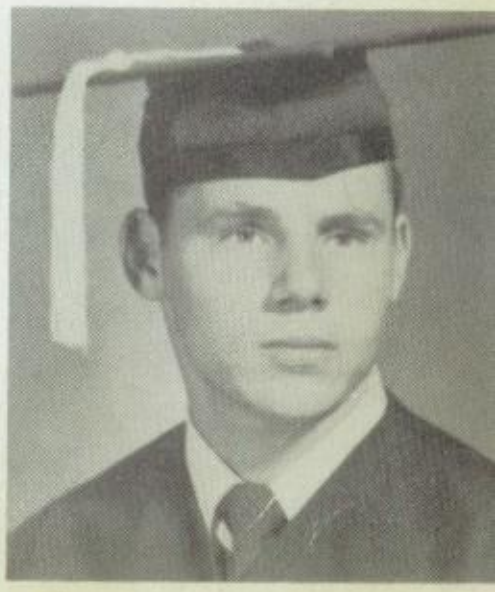

MUEL ROBERT HOUSTON
Benedict's
e Club: 1
lege: Teaching Credentials

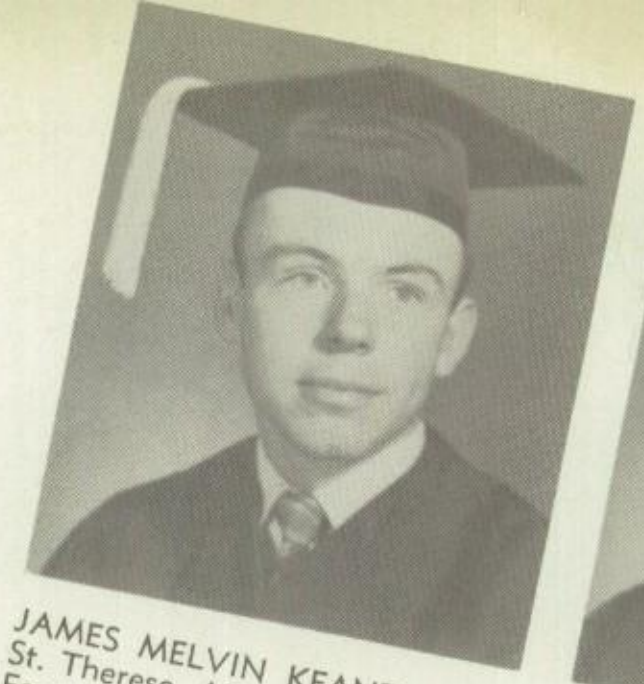

JAMES MELVIN KEANE
St. Therese, Alhambra
Football: JV-2; Baseball: A-Mgr.-2; Basketball: A-3, 4.
U. of C.: Dentistry

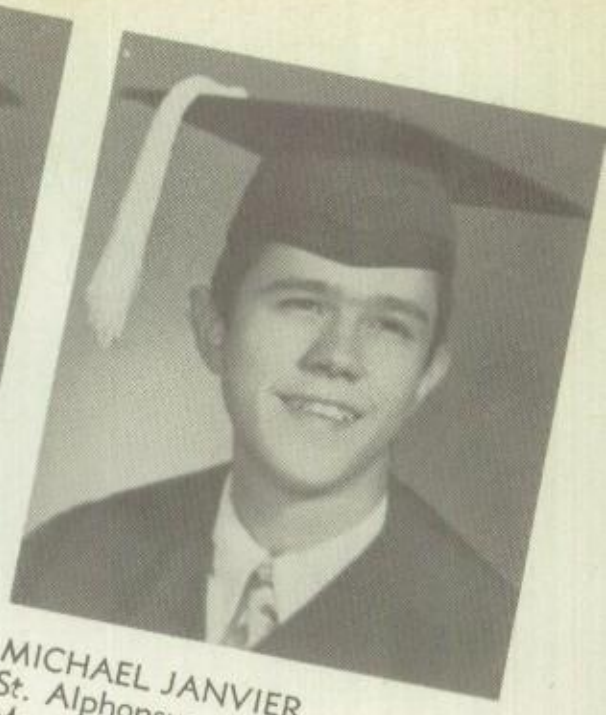

MICHAEL JANVIER
St. Alphonsus
May study Law

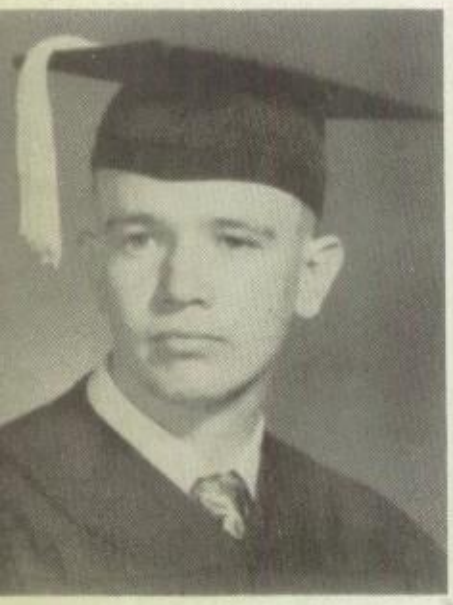

N KELLY
cred Heart
y go to College

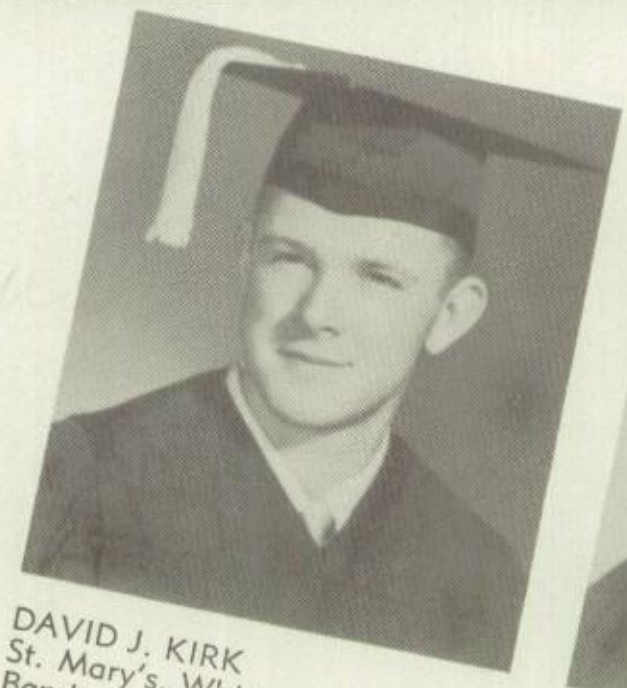

DAVID J. KIRK
St. Mary's, Whittier
Band: 1; Football: JV-2.
College: Davis.

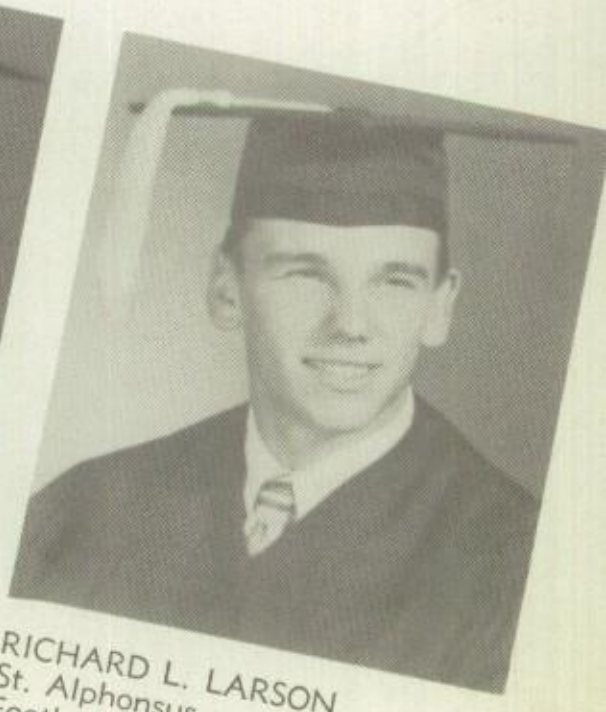

RICHARD L. LARSON
St. Alphonsus
Football: B-1, A-2, 3, 4;
Basketball: A-2; Baseball: JV-1, A-2, 4; Track: A-3; Annual Staff: 4; Dance Committee: 4.
College: Physical Education.

HARD J. KIELER
Rose of Lima
mbling: 1, 2; Basketball:
; Track: X-Country JV-4.
decided.

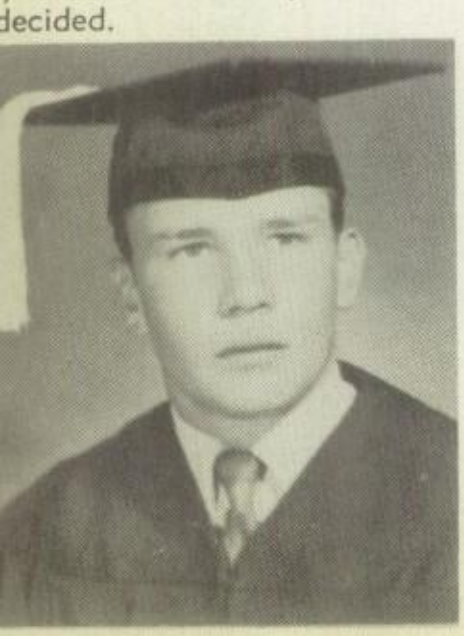

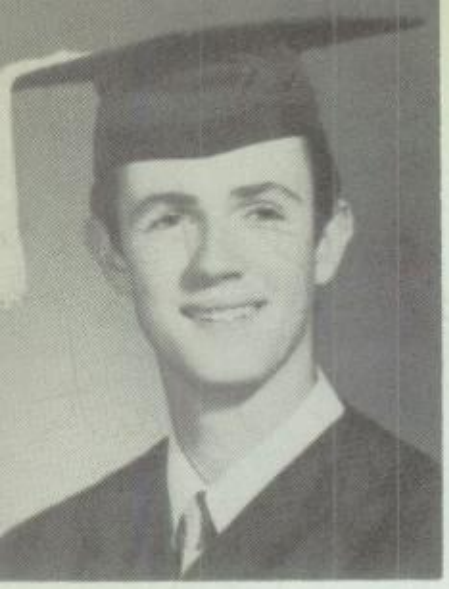

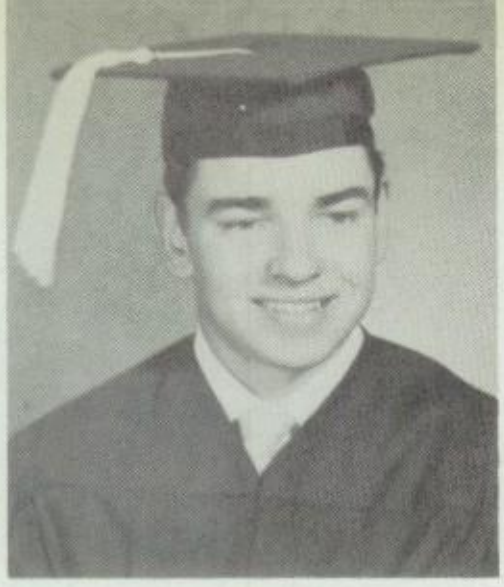

LAWRENCE FRANCIS LEE
St. Alphonsus
Football: Mgr.-4; Track: Mgr.-A-2; Basketball: A-3, 4; Paper staff: 4; Annual staff: 4; Letterman Club: 4; Science Club: 4; Blessed Virgin Committee.
Loyola: Law.

BURKE LE SAGE
St. Alphonsus
Automotive Engineer

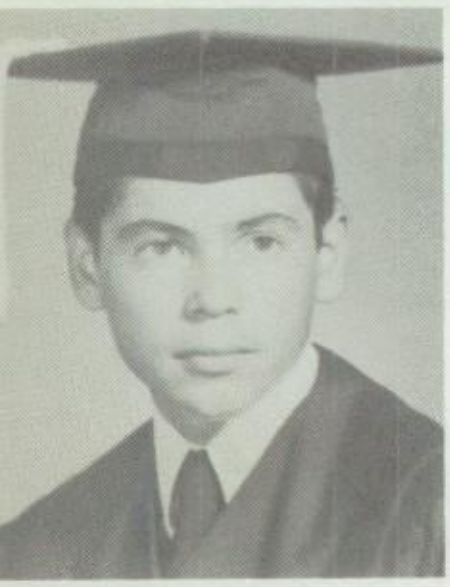

JGUSTINE LESPRON
r Lady of Soledad
rborne Division of the
med Forces

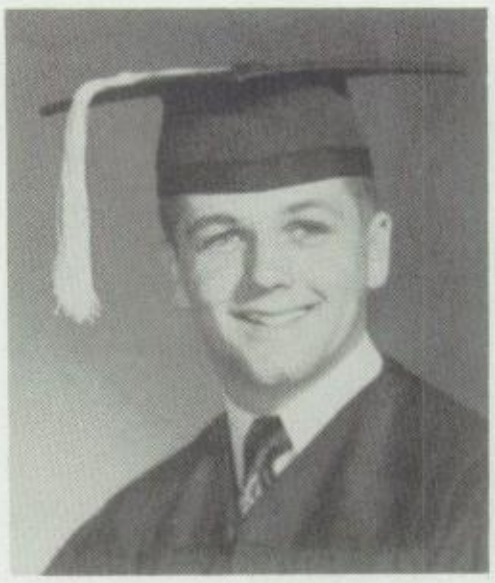

MICHAEL K. LESTER
Holy Angels, Arcadia
Paper: 2, 4; Football: B-2, 3, and 4.
College or Naval Airforce.

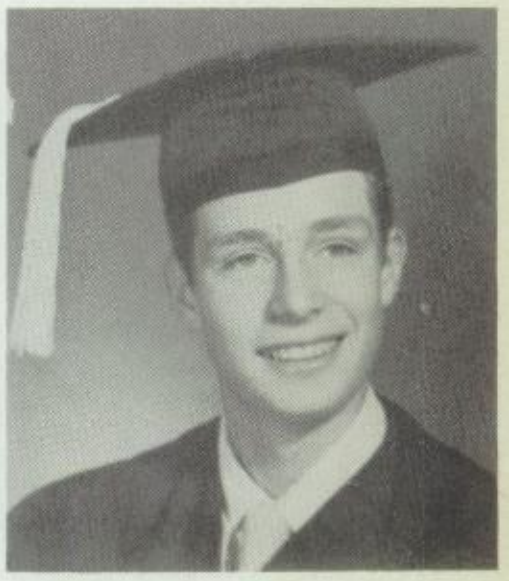

JAMES EUGENE LINDSAY
St. Alphonsus
Band: 3, 4.
College: Journalism or Engineering.

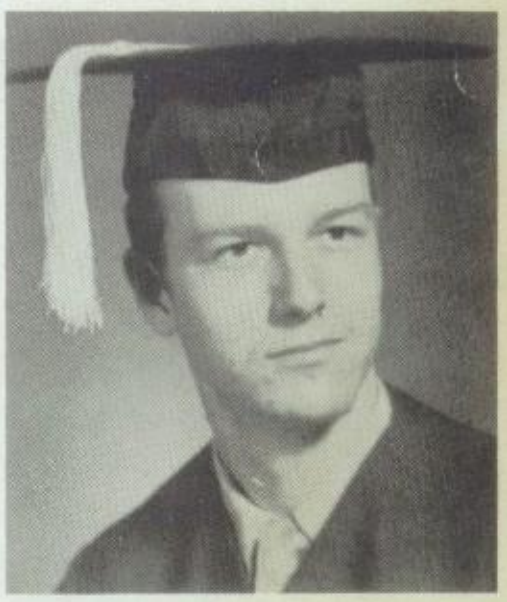

LEO JOHN LORGE
St. Alphonsus
Paper: 4; Science Club: 4
Apostolic Committee: 4.
Will study languages with view to foreign service in government.

RALPH MADRIGAL
St. Mary's
Cheerleader: 4.
May enter Air Force.

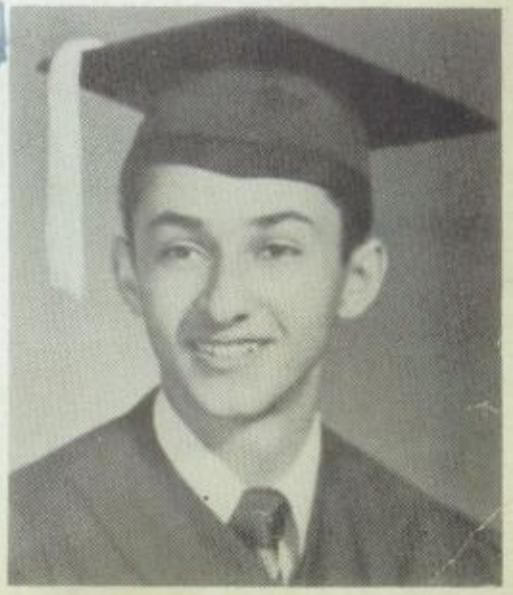

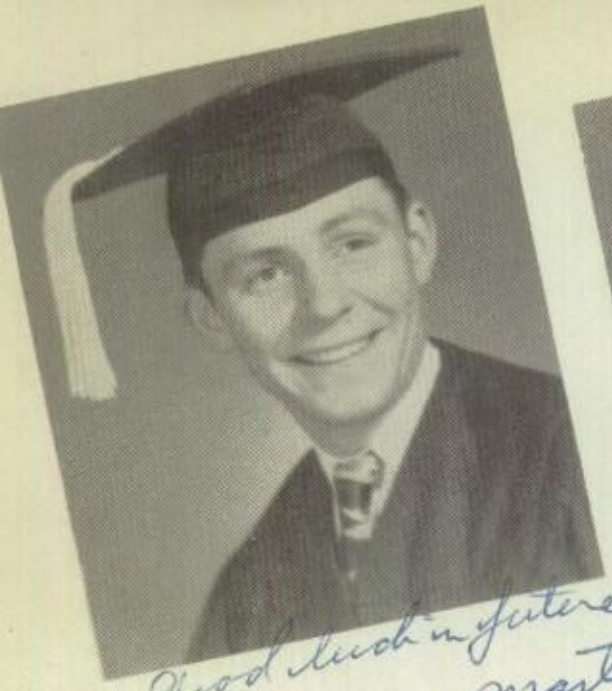

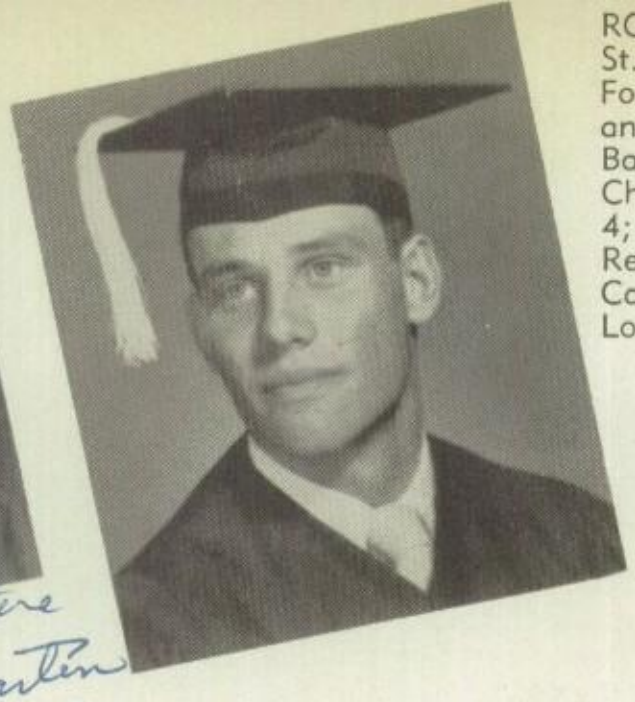

Good luck in future years. Bob Martin

ROBERT H. MARTIN
St. Rose of Lima
Football: C-1; Basketball: B-1 and 2, A-3, 4; All Catholic B-2; Baseball: B-1, 2, A-3, 4; Cheerleader: 4; Paper : Editor-4; Blessed Virgin's Committee; Representative of School at California Boys' State.
Loyola: Engineering.

RONDAL JOSEPH MARTI
St. Rose of Lima
Basketball: B-1, A-2, 3,
Track: A-3; Football: A-
Baseball: JV-1.
School Teacher.

Best of Luck
Nata,
R. Martin

NATIVIDAD MARTINEZ
Our Lady of Soledad
Air Force

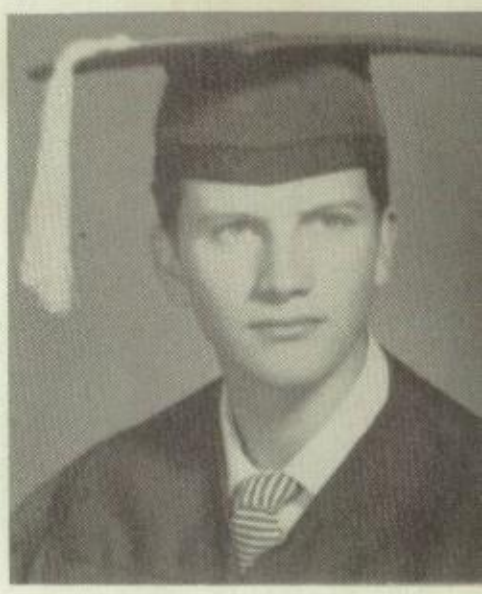

DANIEL H. MATTOX
Our Lady of Lourdes
Band: 1, 2, 3, 4.
College: International Relations.

HOMAS KARL MAUCH
. Rose of Lima.

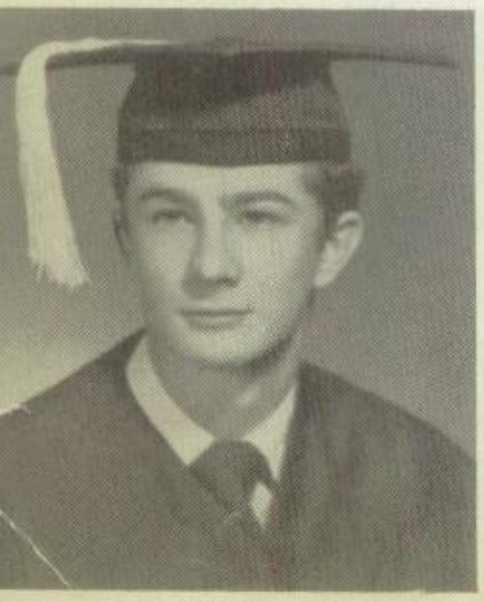

RICHARD McDERMOTT
St. Rose of Lima
Band: 1, 2, 3, 4.
Intends to join Navy.

JACK JOSEPH McDONOUGH
St. Alphonsus
Will try Aeronautical Engineering.

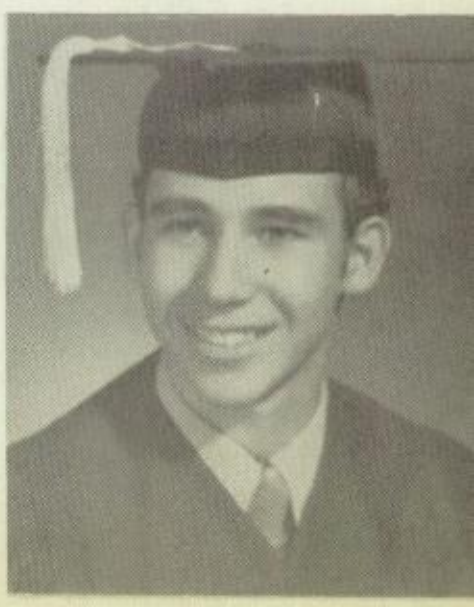

LAWRENCE GILBERT MEDINA
Our Lady of Lourdes
Football: JV-2, A-3, 4; Track: 3, 4.
Loyola: Engineering.

PAUL METHA
St. Alphonsus
Will probably go to E.L.A.J.C.

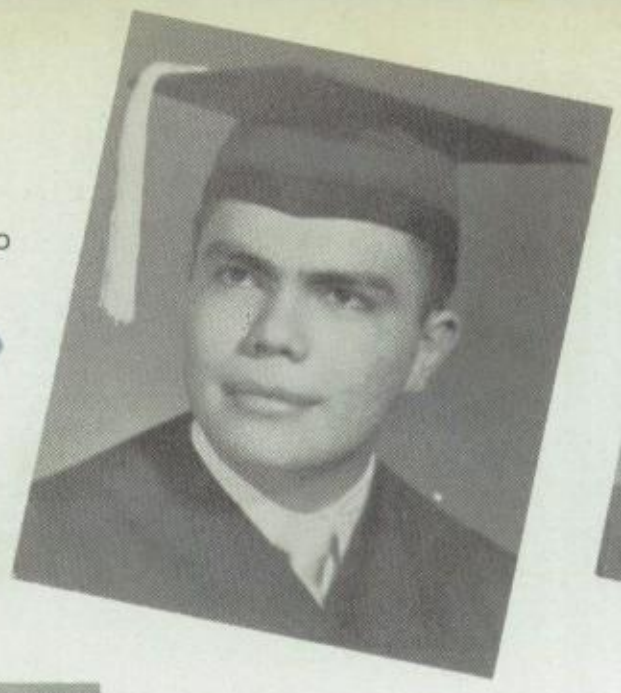

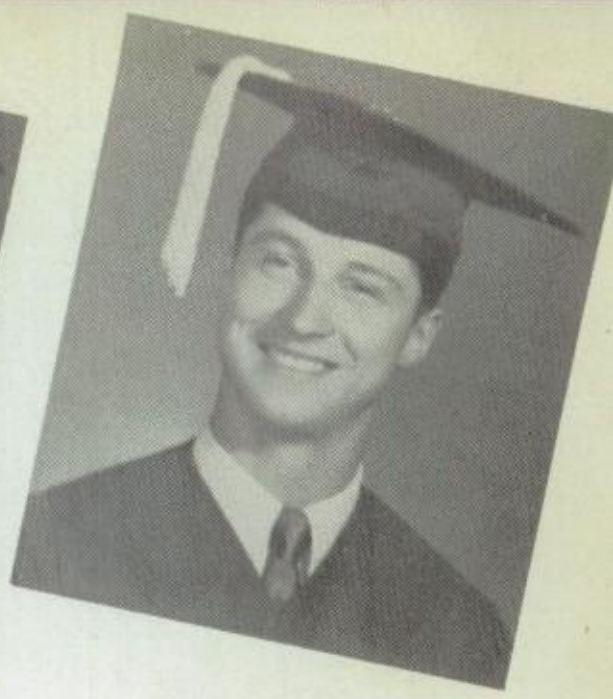

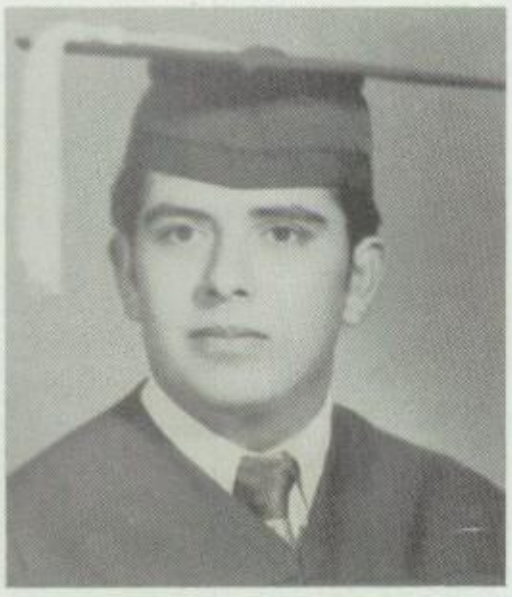

CHARLES E. MOLINA
St. Alphonsus
Football: C-1, A-Mgr.-2.
College.

WILLIAM MORALES
Our Lady of Soledad
Hobby: Photography
Ambition: Air Force

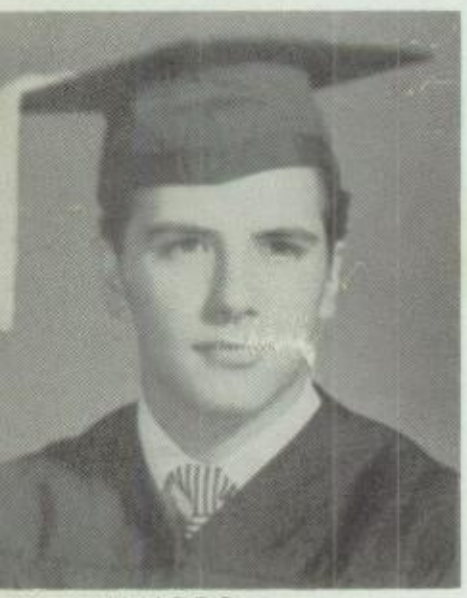

VID NAVARRO
Benedict's
nce Committee: 4.
ns to enter the
Force

JOHN PALMER NESTEGARD
St. Mary's, Whittier
Track: 1, 2; Glee Club: 1, 2; Science Club: 4; Apostolic Committee: 4.
U.C.L.A.: Mech. Engineering.

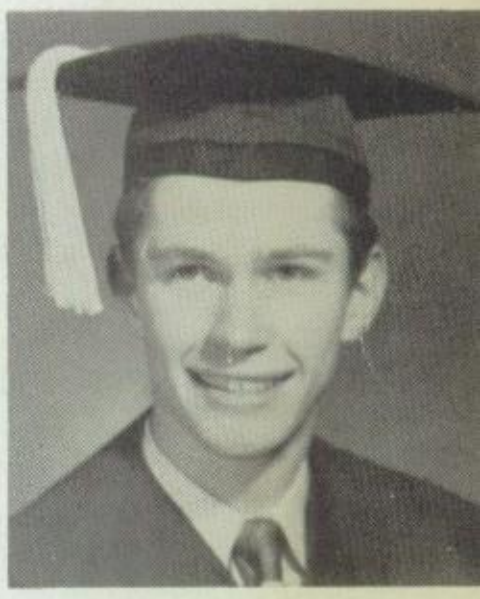

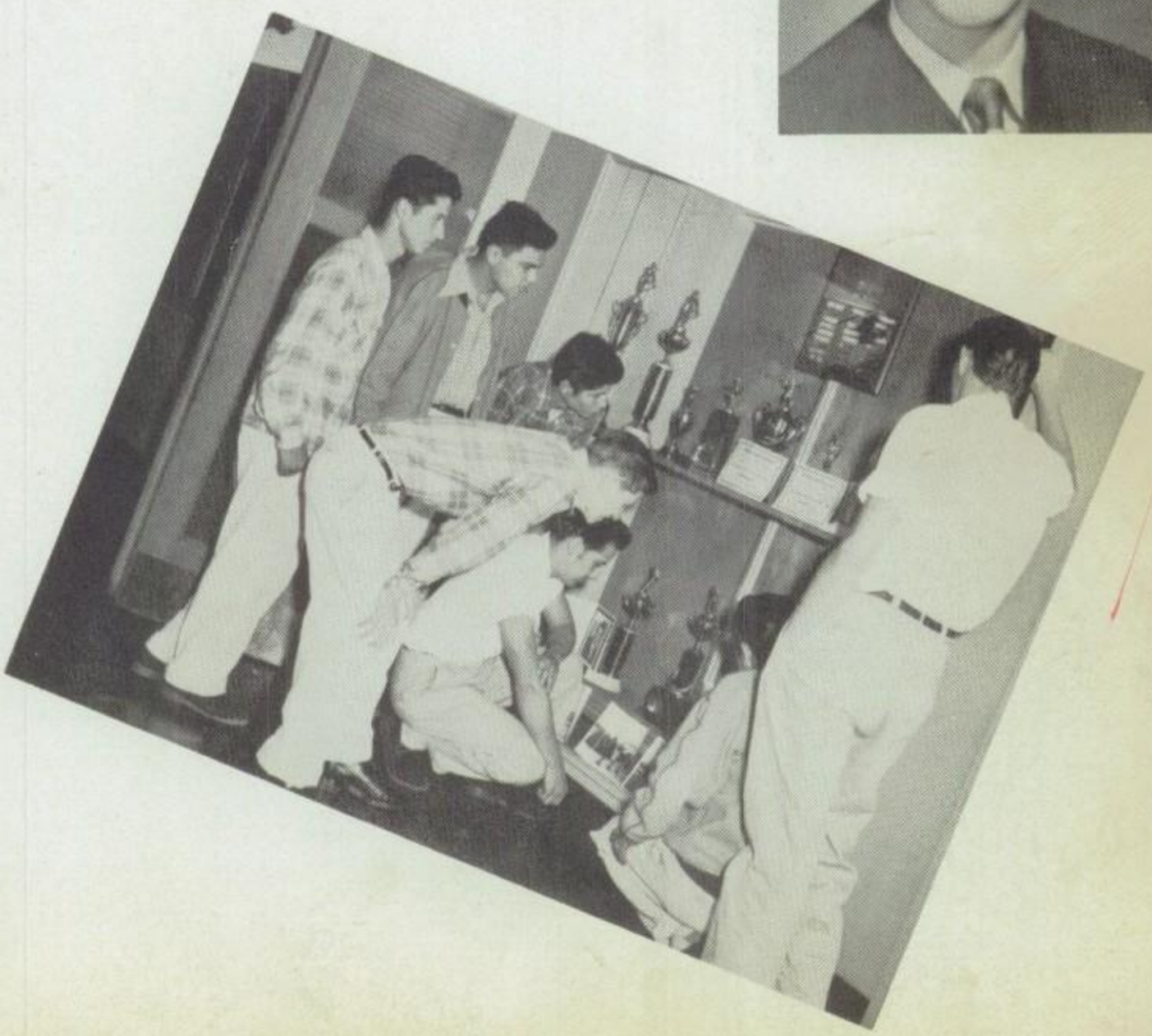

CHAEL NEWBRE
John Bosco
ter the Navy will become
ancher.

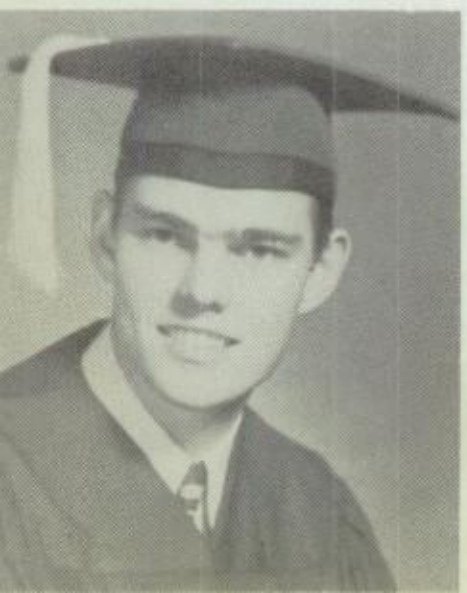

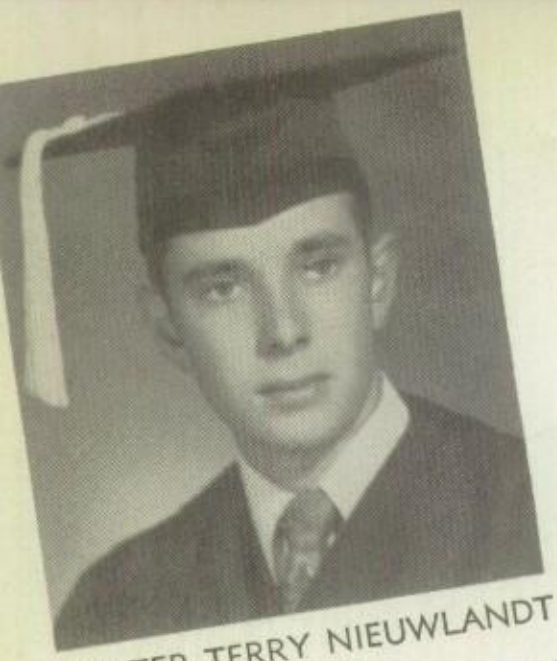

WALTER TERRY NIEUWLANDT
St. Mary's, Whittier
Band: 1, 2; Track: X-Country :4
Treasurer of Science Club: 4.
Notre Dame: Engineering.

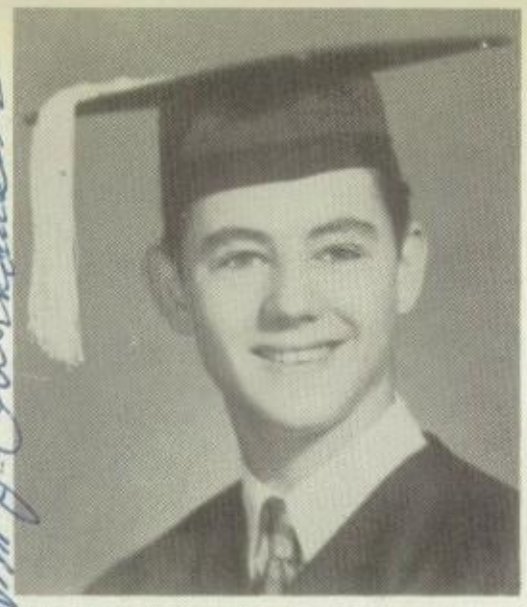

WILLIAM JOSEPH OBERHAUSEN
St. Xavier High, Louisville, Kentucky.
Air Force - Sheet Metal Work.

JAMES MICHAEL O'BRIEN
St. Alphonsus
Basketball: A-Mgr.-2, 3, 4;
Letterman Club: 4
Chamical Engineer

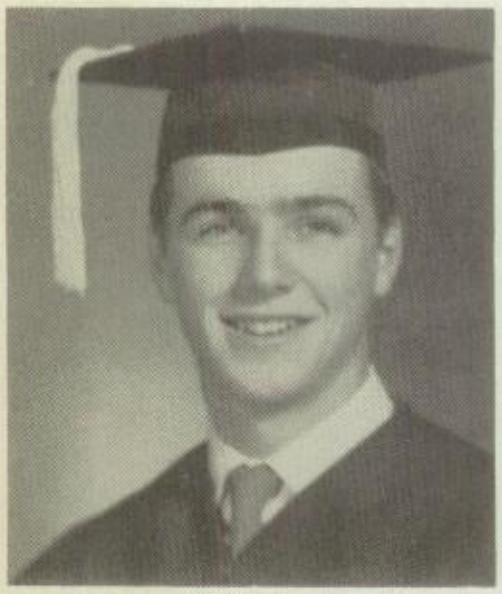

PATRICK O'BRIEN
Needles Union High
Basketball: B-3, A-4.
Pasadena C.C.

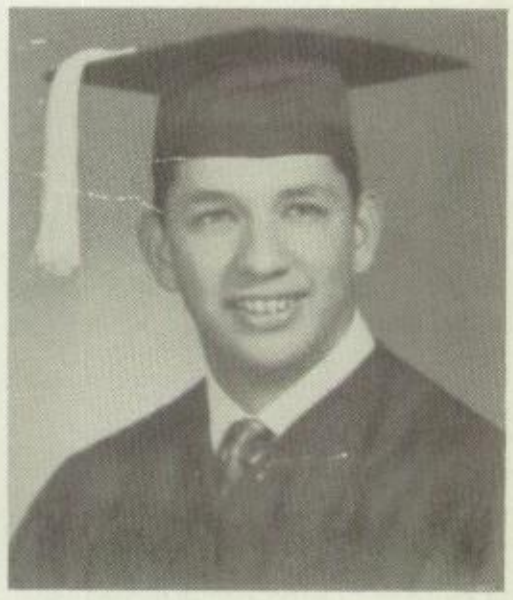

DAVID E. OCHOA
St. Anthony's Seminary
May go to College.

JAMES PAUL OLMSTEAD

CHARLES E. ORDRONNEAU
Immaculate Conception, Monrovia
Track: Mgr.-2, 3, 4; Paper: 4; Apostolic Committee; Letterman Club: 4.
Chemical Engineering.

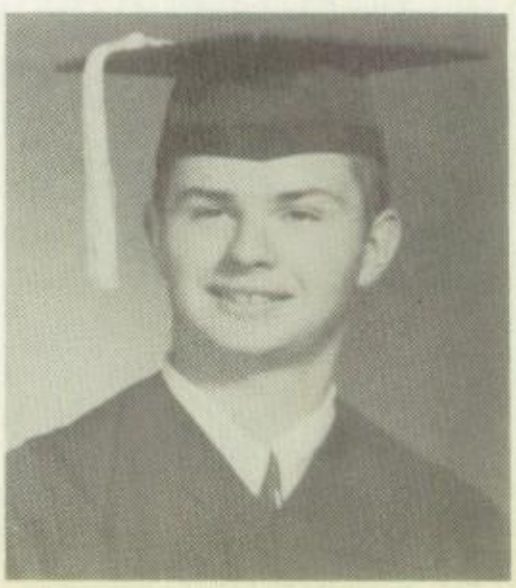

MES PALCES
Lady of Soledad.
ure undecided.

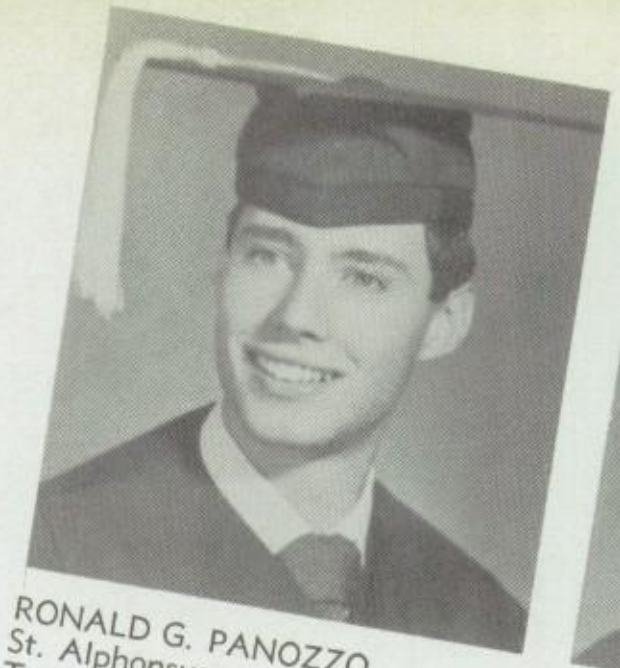

RONALD G. PANOZZO
St. Alphonsus
Track: 2, 3, 4
U. S. Naval Air Reserve
E.L.A.J.C.

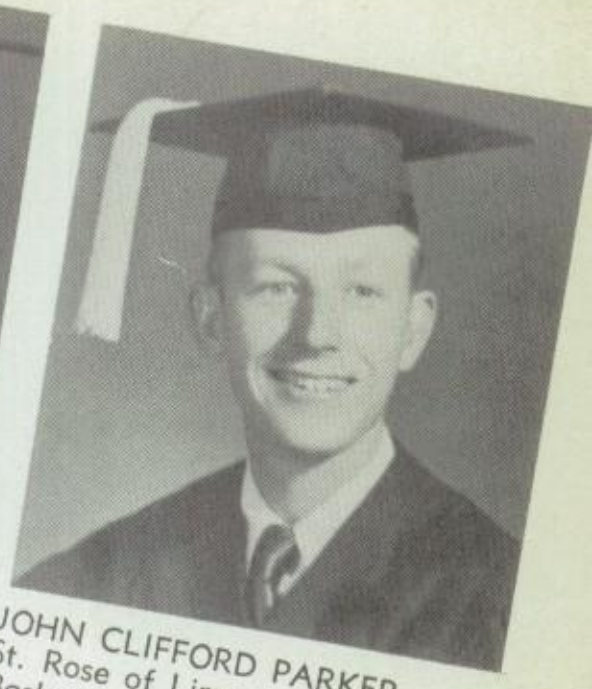

JOHN CLIFFORD PARKER
St. Rose of Lima
Basketball: B-1, 2, 3, A-4;
Baseball: B-1, 2, A-3, 4;
Paper: 4; Letterman Club: 4;
Secretary of Student Council.
Los Angeles Junior Seminary.

NALD PAWLACK
Alphonsus
tball: JV-2, 3, 4; Track:
, B-3.
A.J.C.

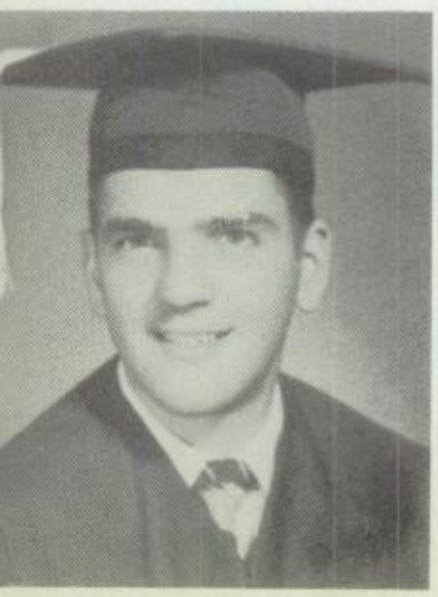

DONALD PERUZZI
St. Rose of Lima
Glee Club: 1, 2, 3, 4.
Loyola: Bus. Administration
Then U.S.A.F.

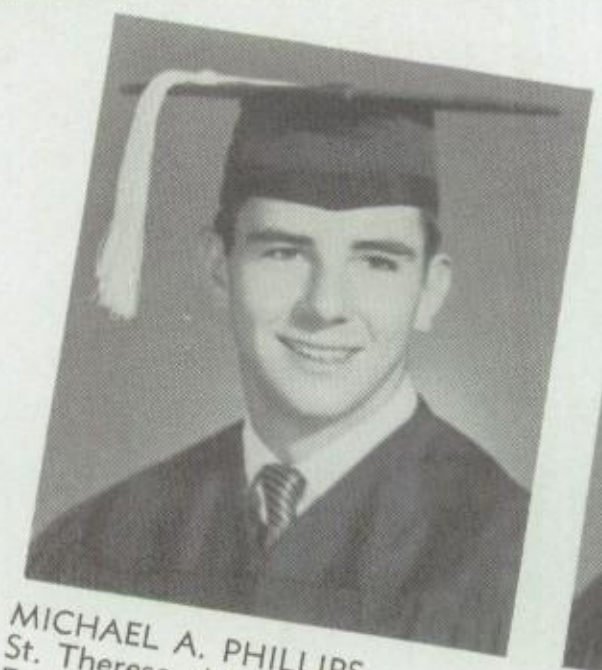

MICHAEL A. PHILLIPS
St. Therese, Alhambra
Football: C-1, JV-3, A-4.
College: General Business

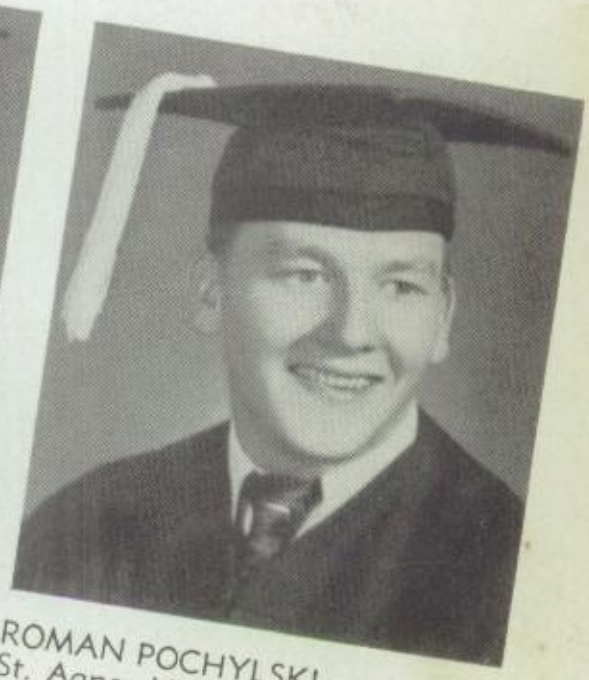

ROMAN POCHYLSKI
St. Agnes High
Baseball: A-Mgr.-3.
Plans include college.

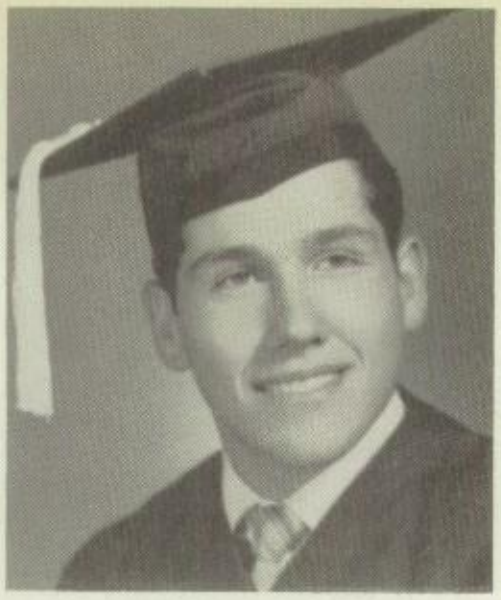

DAVID JOHN PRECHTL
San Gabriel Mission
Cheerleader: 3, 4;
Track Mgr.-2
Teacher.

DOUGLAS DELANO
ROCCAFORTE
St. Alphonsus
Baseball: JV-1, 2, A-3, 4;
Paper: Sports Editor: 4;
Apostolic Committee; Letterman
Club: 4; Science Club Pres.: 4.
U.C.L.A.: Mech. Engineering

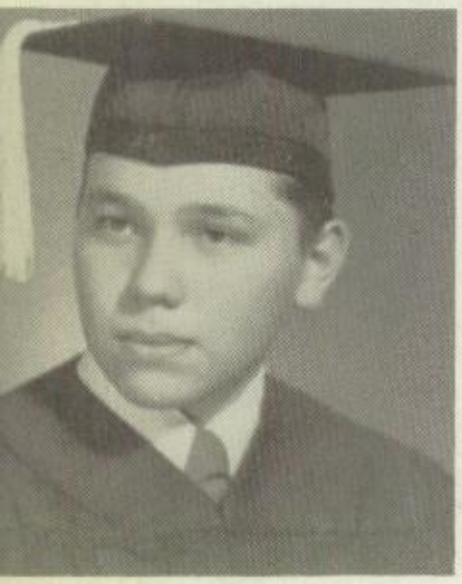

CARLOS ROCHIN
St. Alphonsus
Glee Club: 1, 2; Drama Club: 3;
Paper: 2, 3, 4; Letterman Club:
4; Library: 1, 2.
Drama School.

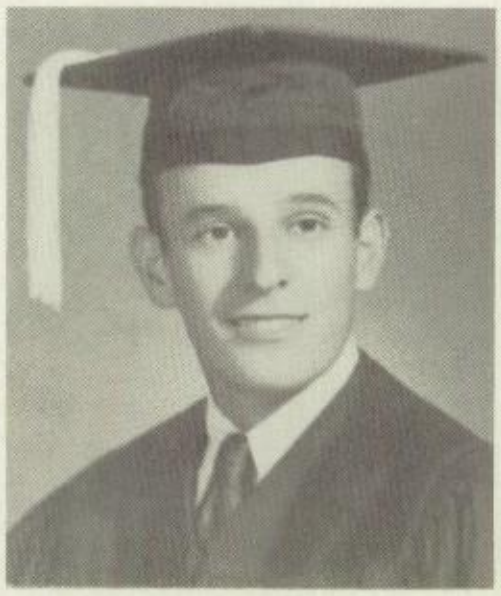

DONALD RODIA
St. Alphonsus
Track: B-3.
Occidental College.

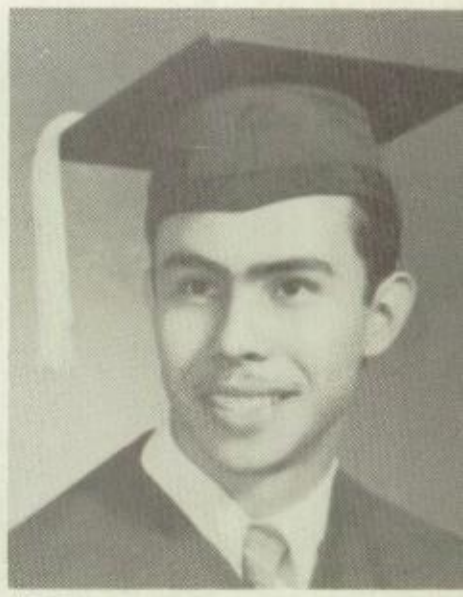

ARTHUR GILBERT RUIZ
Our Lady of Lourdes
Football: C-1; Tumbling: 1;
Glee Club: 1; Band: 2, 3, 4;
Track: 4; Science Club: 4;
Annual staff: 4; Apostolic
Committee: 4.
U.C.L.A.: Pre-dental; U.S.C.:
Dentistry.

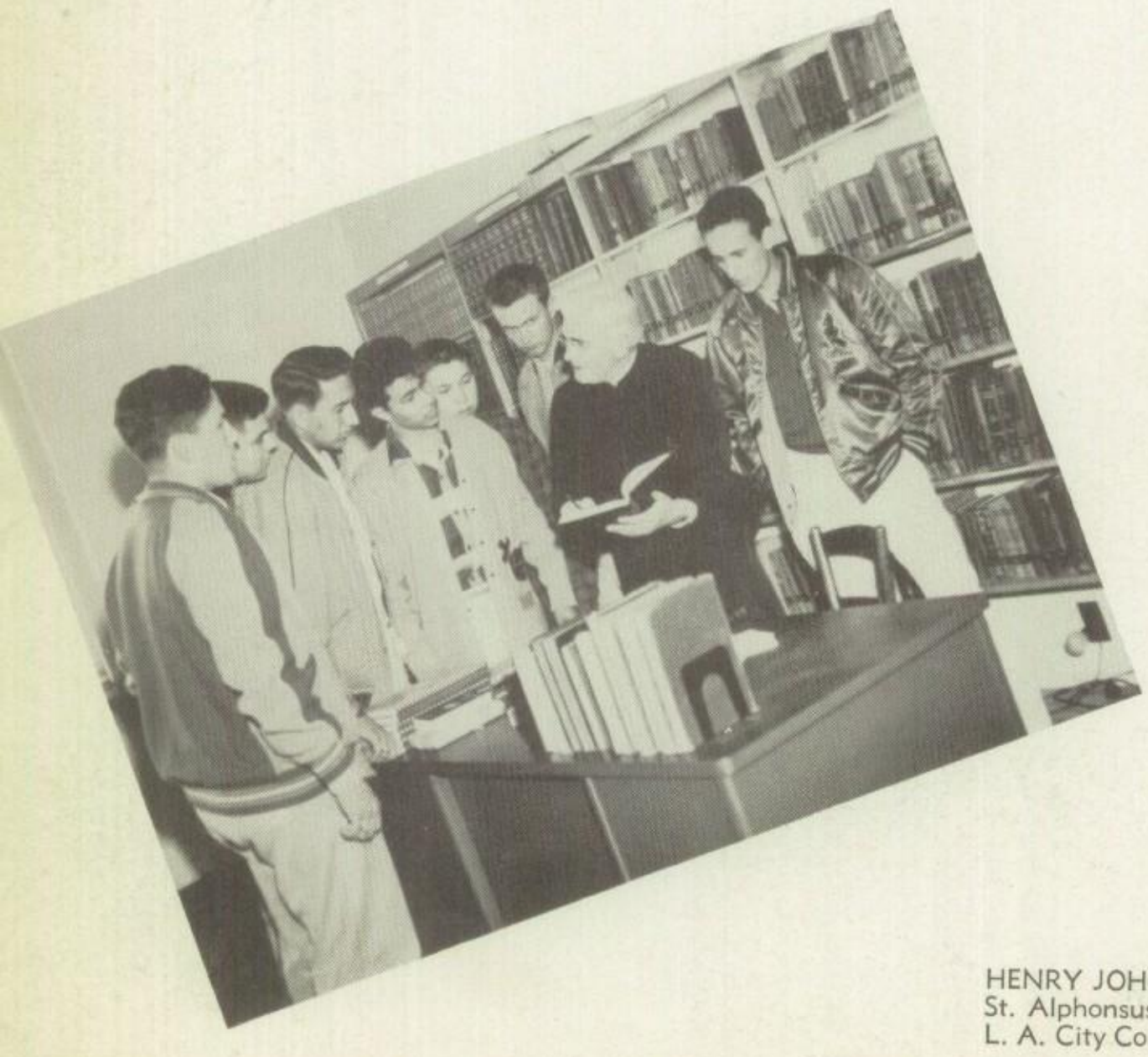

HENRY JOHN SIMON
St. Alphonsus
L. A. City College: Mechanics.

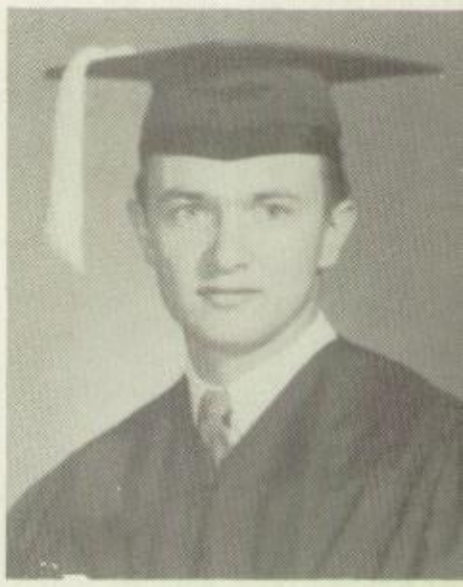

DANIEL E. SCHREINER
All Souls
Football: C-1, JV-2, 3;
Track: C-1, B-3.
College.

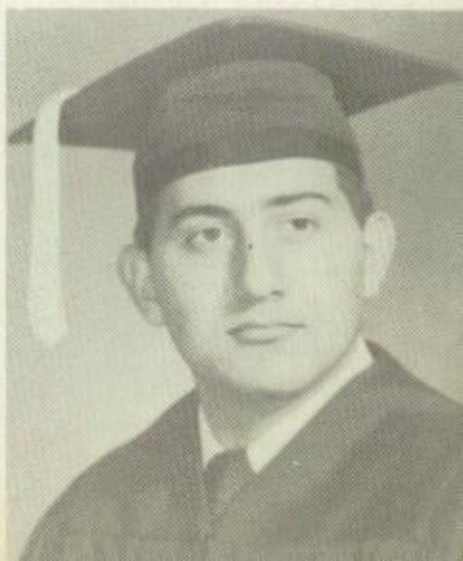

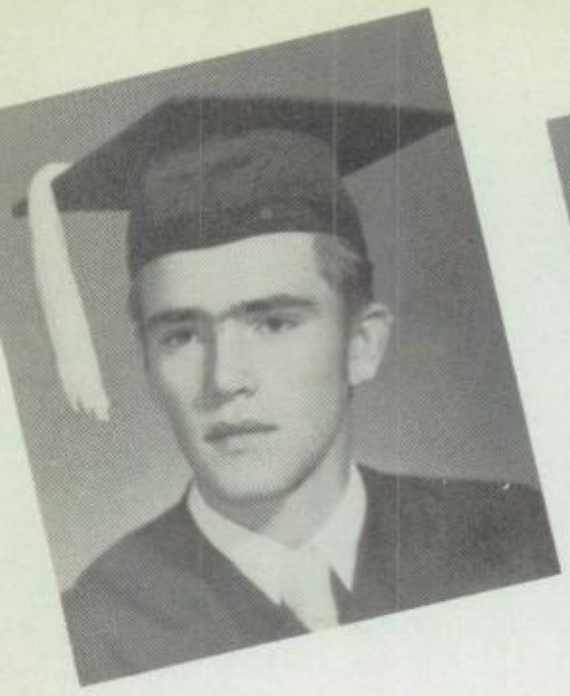

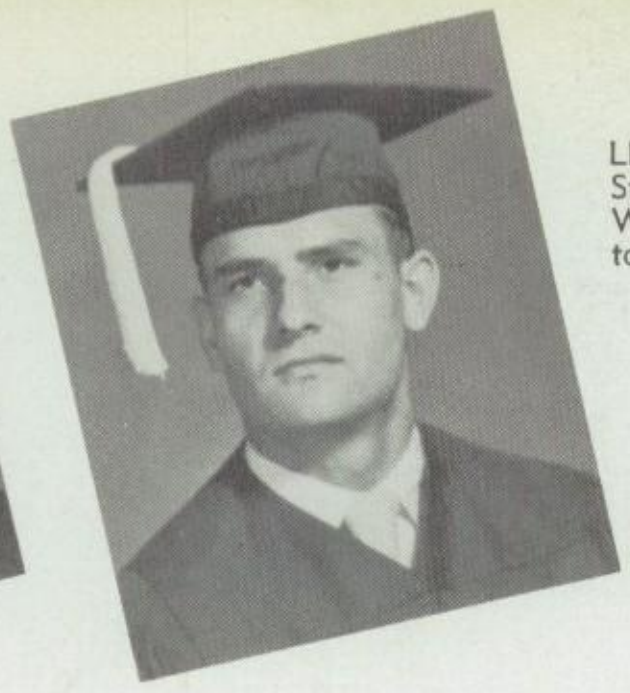

LEONARD SOEBBING
St. Alphonsus
Will work until called to service.

C. EUGENE SMITH
St. Alphonsus
Football: 1, 2, 3, 4;
Baseball: 1; Track: 1.
Plans a Navy career.

STEPHEN H. STROPLE
Holy Family
Track: 1, 2.
College.

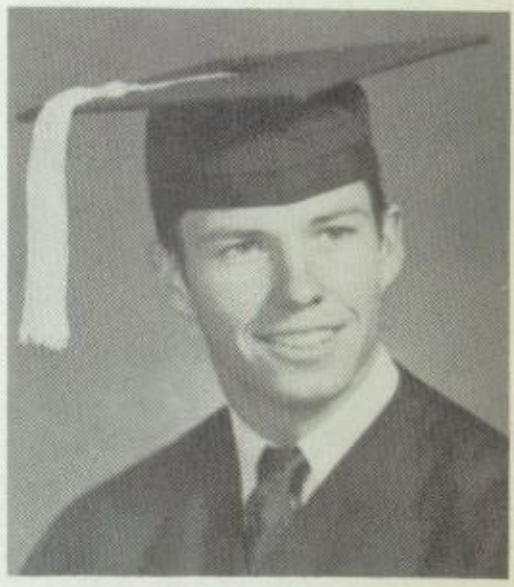

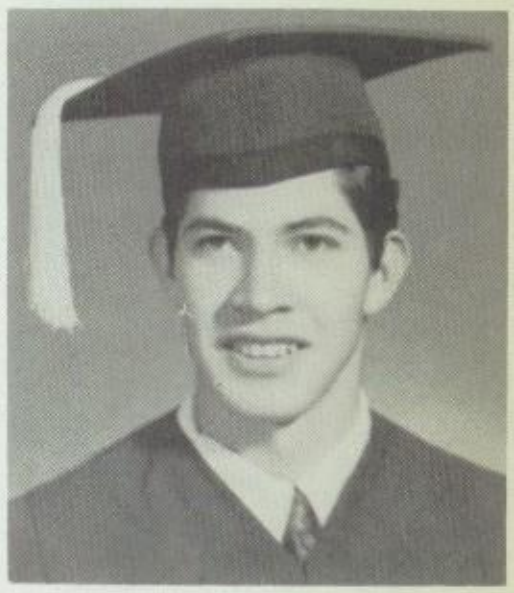

SERGIO TINAJERO
Immaculate Conception.
Agricultural college.

RENCE JAMES TREINEN
Mary's Fullerton.
mbling: 1, 2, 3.
ege: Engineering.

XAVIER URANGA
Our Lady of Lourdes and St. Gregory's Seminary
Track: X-Country-3, 4, B-3, 4;
Eucharistic Committee: 4.
Loyola Engineering.

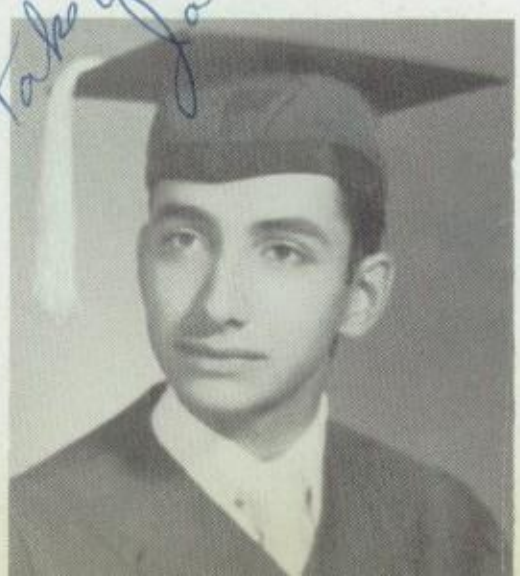

TONY PETER URBINO
Our Lady of Lourdes
Football: 1; Baseball: JV-2.
Will go into his brother's aircraft plant if not called into service.

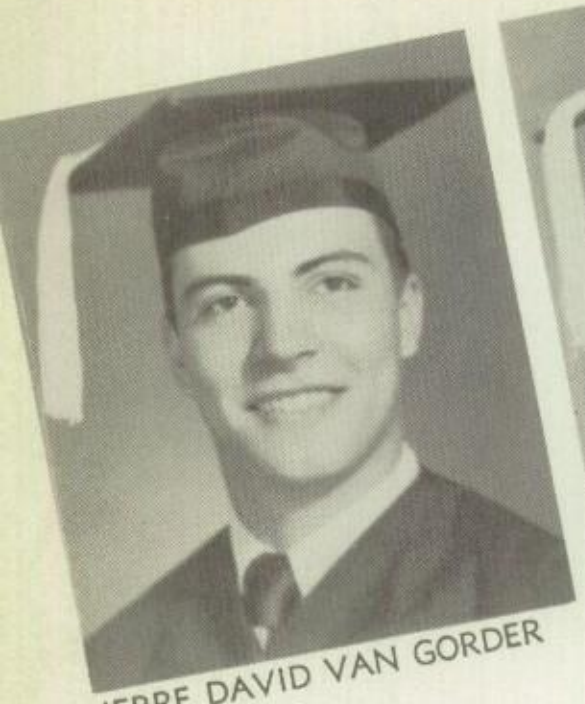

JERRE DAVID VAN GORDER
St. Alphonsus
Baseball: 1, 2, 3, 4 -
Captain: 3, Co-captain: 4;
Paper: 4; Letterman Club: 4;
Student Body President: 4;
Class President: 2, 3, 4.
College or Pro Baseball.

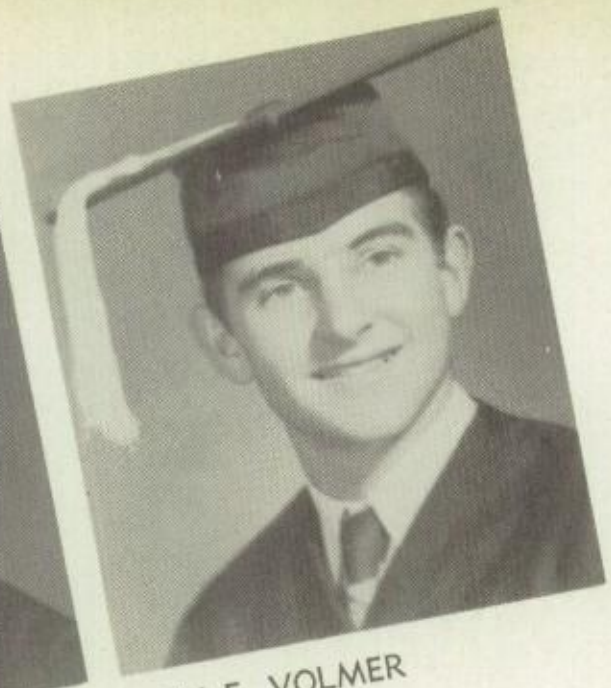

JOHN E. VOLMER
St. Alphonsus
Band: 1, 2, 3, 4.
College.

CHARLES WEBBER
St. Stephen's, Monterey Park
Baseball: Mgr.-2, 3; Football:
Mgr.-A-4; Glee Club: 1, 2, 3,
Paper: 1, 2, 4.
Hopes to enter St. Mary's, get
a degree in chemistry, then ap
for a commission in the Navy.

OHN WELLINGTON
. Alphonsus
ay go to S.C.

RICHARD A. WYUM
All Souls, Alhambra
Football: C-1; Track: B-1, 2;
Annual Staff: 4.
U.S.C.: Engineering.

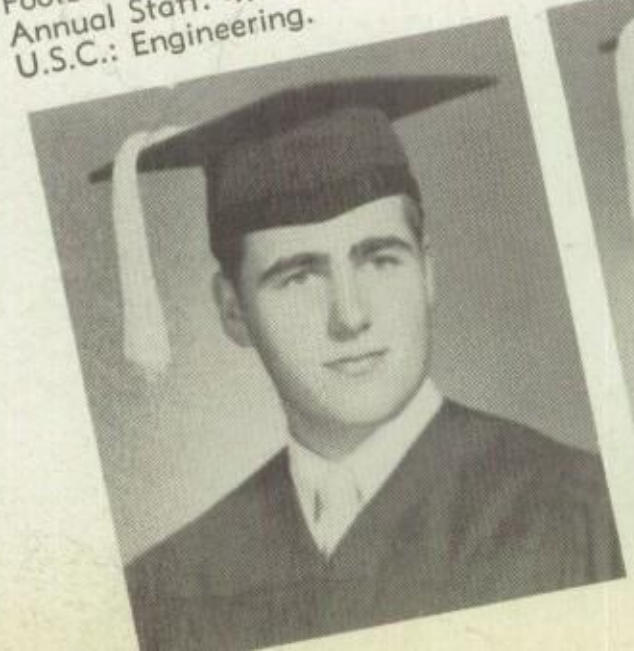

ARNOLD F. YBARRA
St. Mary's, L. A.
Basketball: B-2; Baseball:
JV-1.
Future undecided.

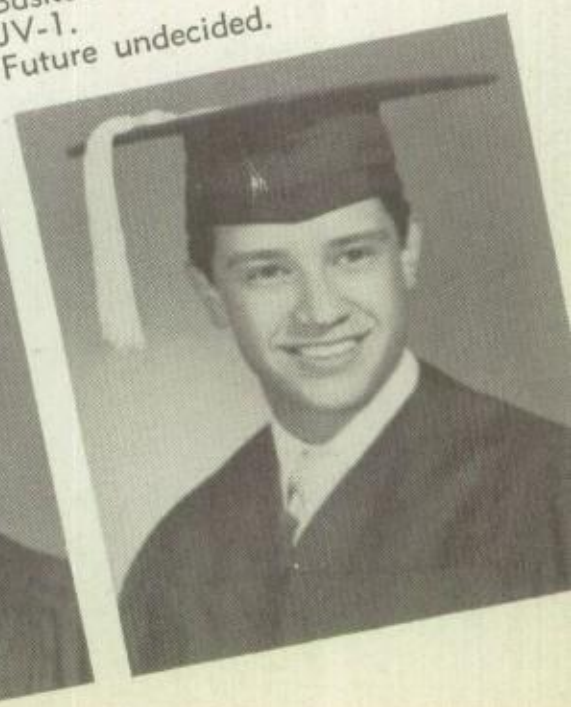

THE CARDINAL CELEBRATES MASS FOR THE CLERGY OF THE ARCHDIOCESE

JUNIORS

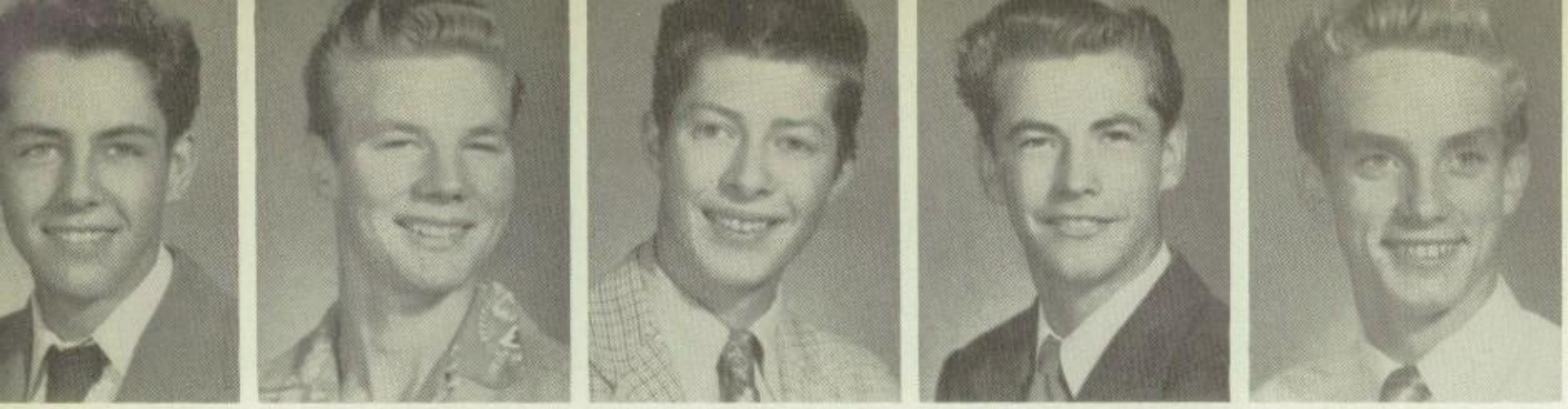

R. Alexus
D. Barry
F. Beck
R. Beckman
D. Benjamin

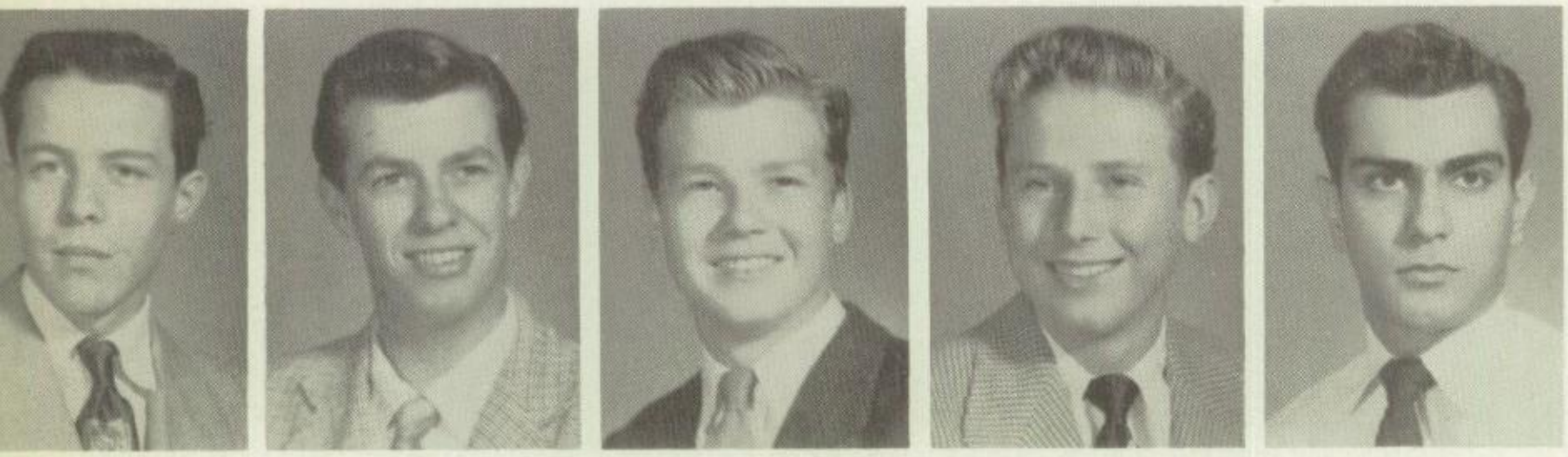

B. Bernacchi
J. Bertaux
L. Brennan
R. Brooks
J. Burgio

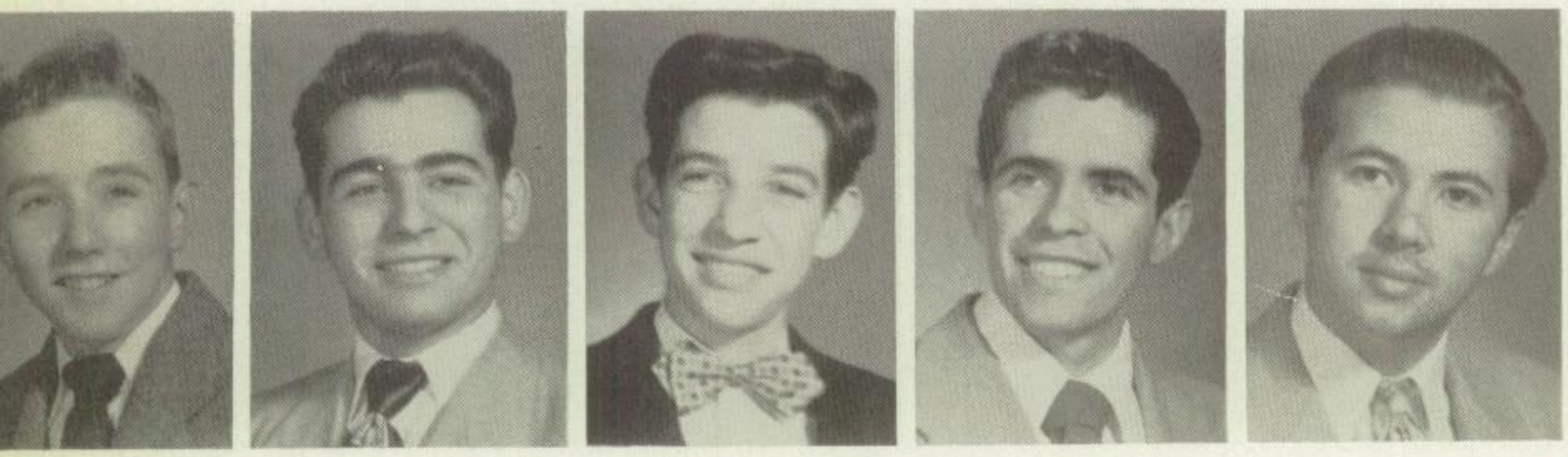

M. Burke
F. Calandra
D. Canney
R. Carrillo
J. Castellano

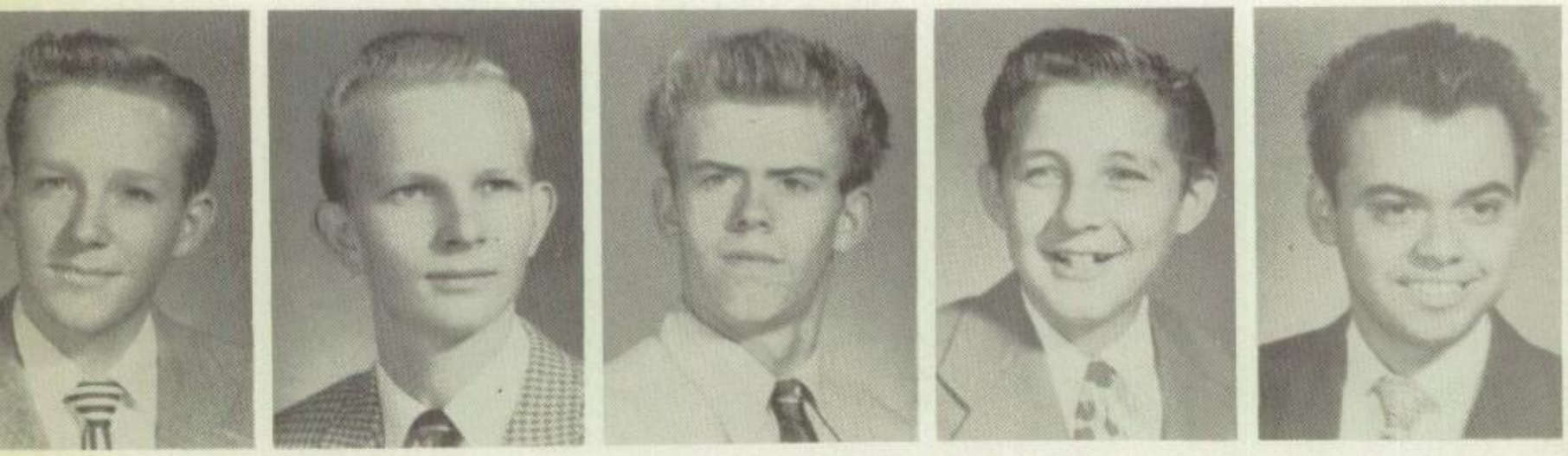

J. Chard
J. Christian
G. Cooper
E. Cox
A. Davila

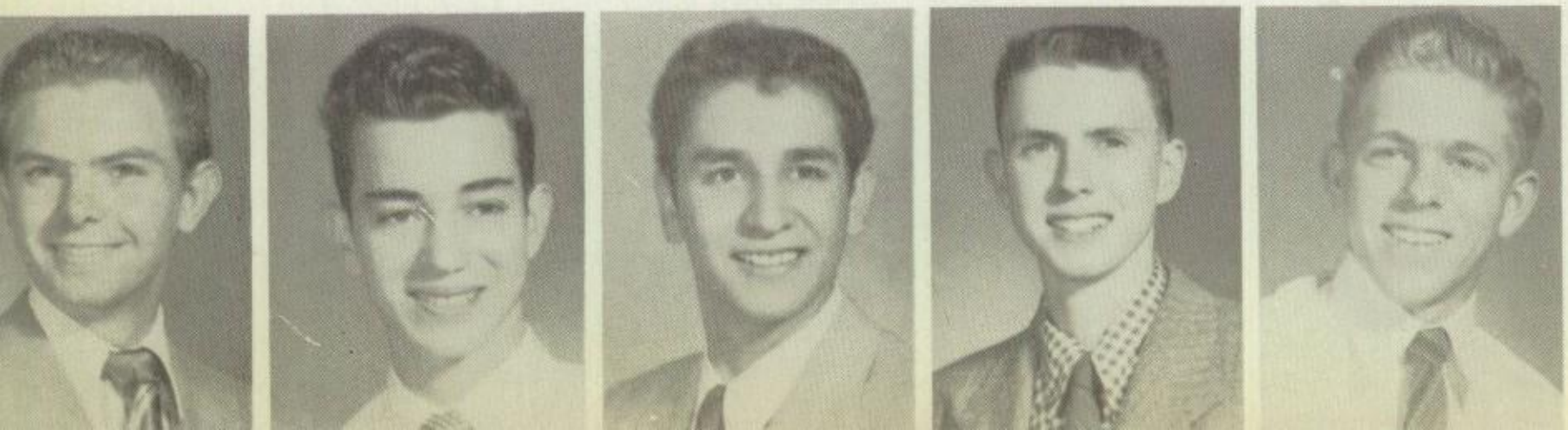

J. Degen
A. Destefano
M. Diaz
R. Dixon
K. Eberhard

J. Ehinger

D. Falkowski

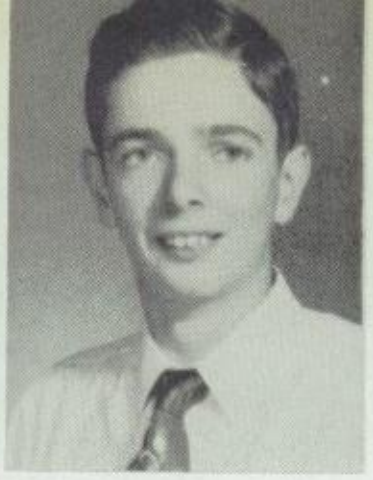

R. Fisher

W. Fitzgerald

K. Fornaseri

R. Fort

J. Franco

P. Frazer

C. Fry

C. Fry

R. Fuentes

R. Fuentes

C. Galantine

R. Gallego

J. Garofono

J. Giacchino

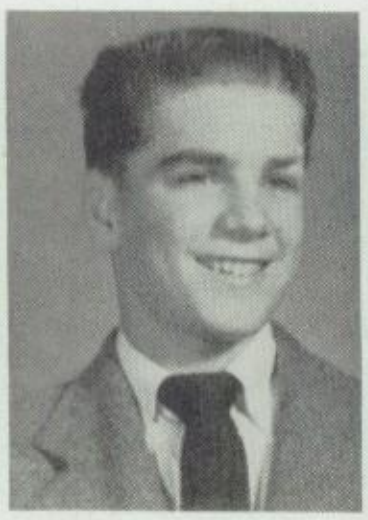

A. Gilmour

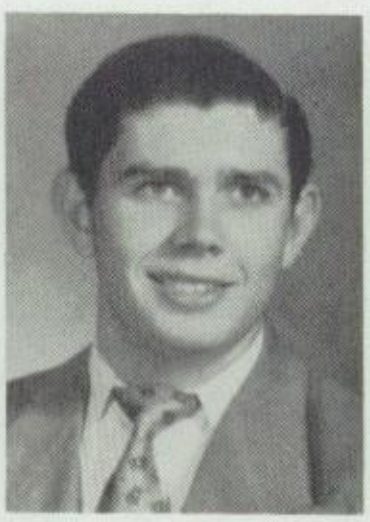

R. Glynn

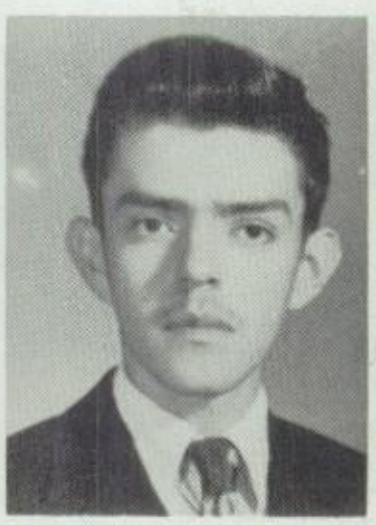

J. Gomez

C. Gott

J. Grove

J. Halisky

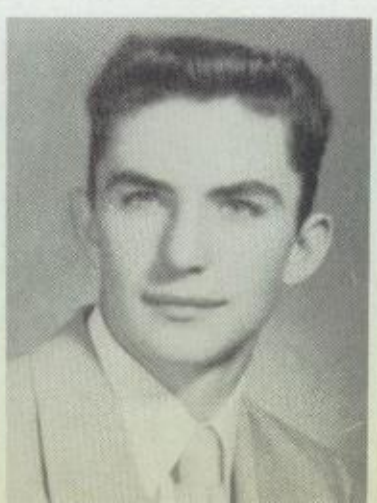

D. Haskell

D. Hemphill

C. Hibbs

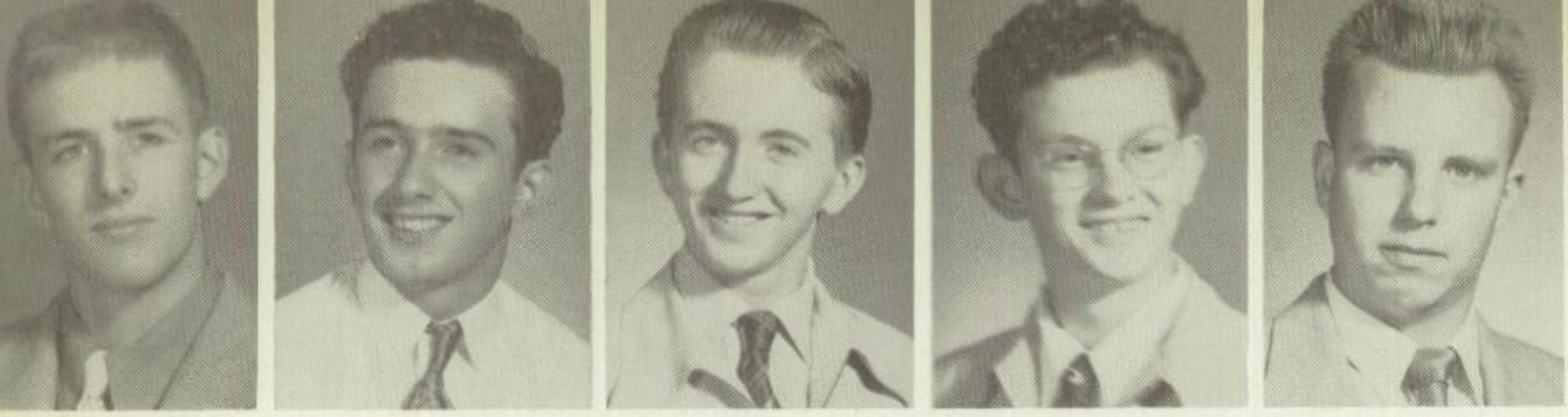

D. Holmquis
E. Horgan
R. Howard
J. Jansen
L. Johnston

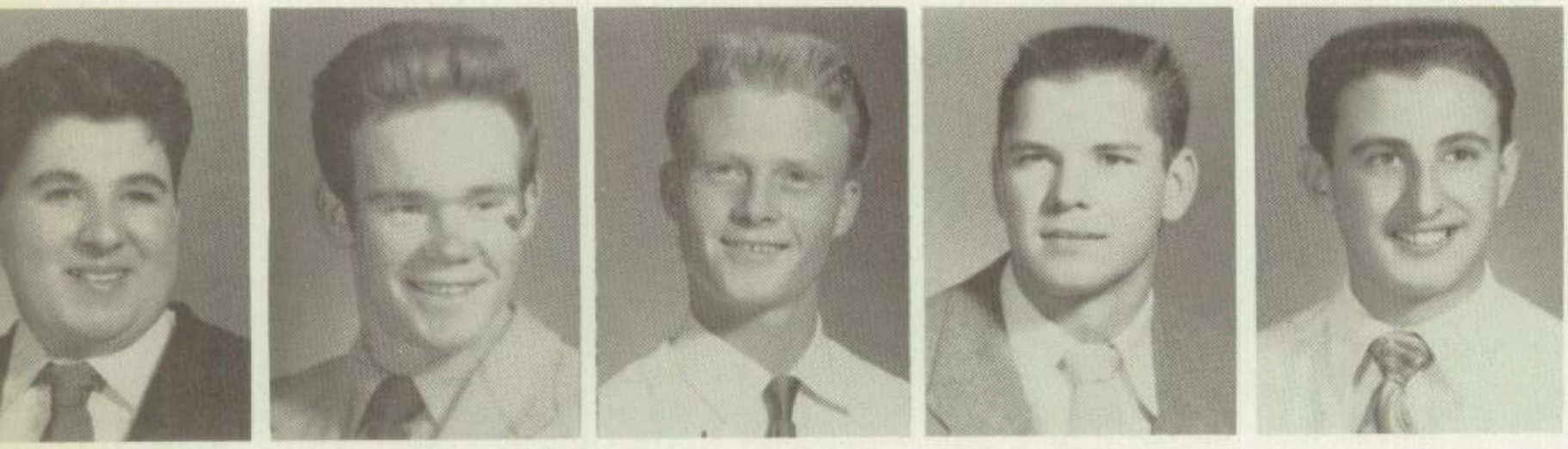

A. Jowdy
J. Kaliher
R. Kraemer
J. Kubas
F. La Comm

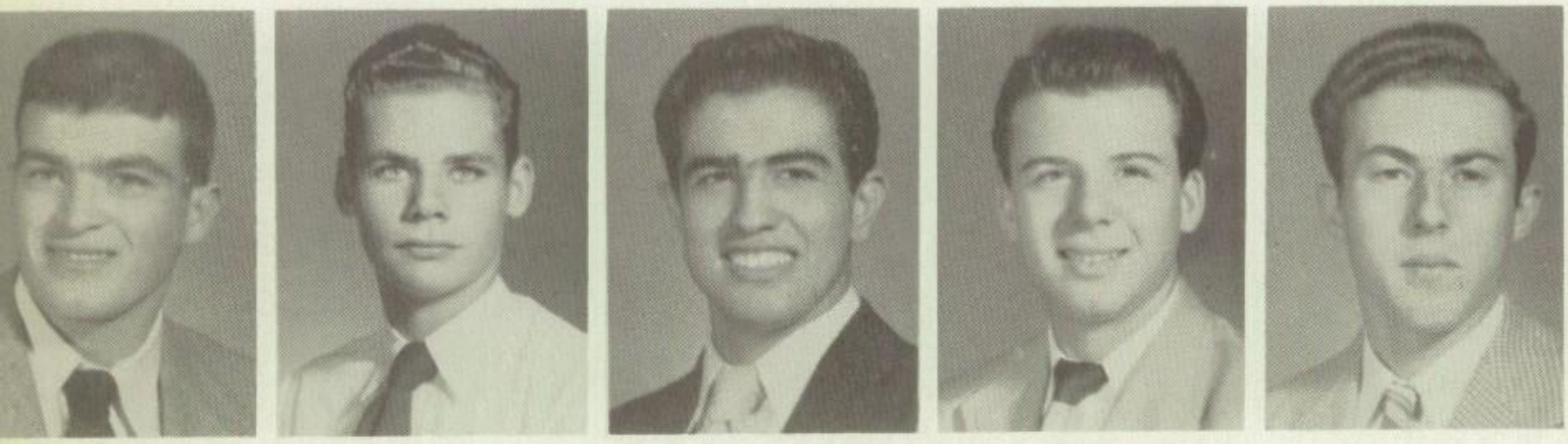

D. Lenhart
K. Le Noue
E. Leon
A. Lombardo
C. Lugaro

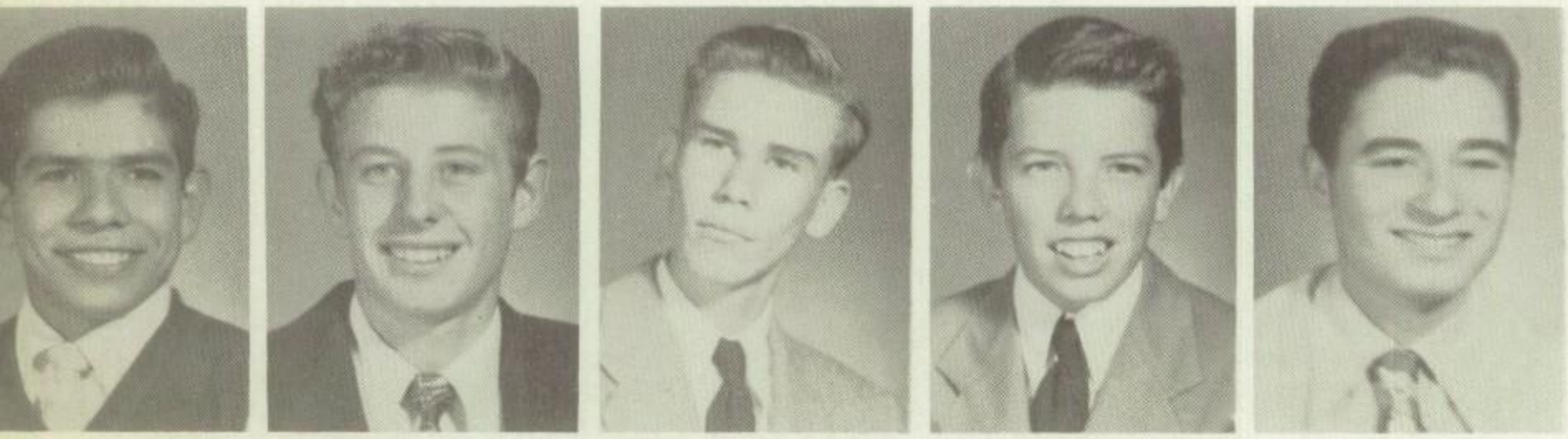

C. Lugo
F. Lux
J. McCarthy
F. McDermot
A. Marangi

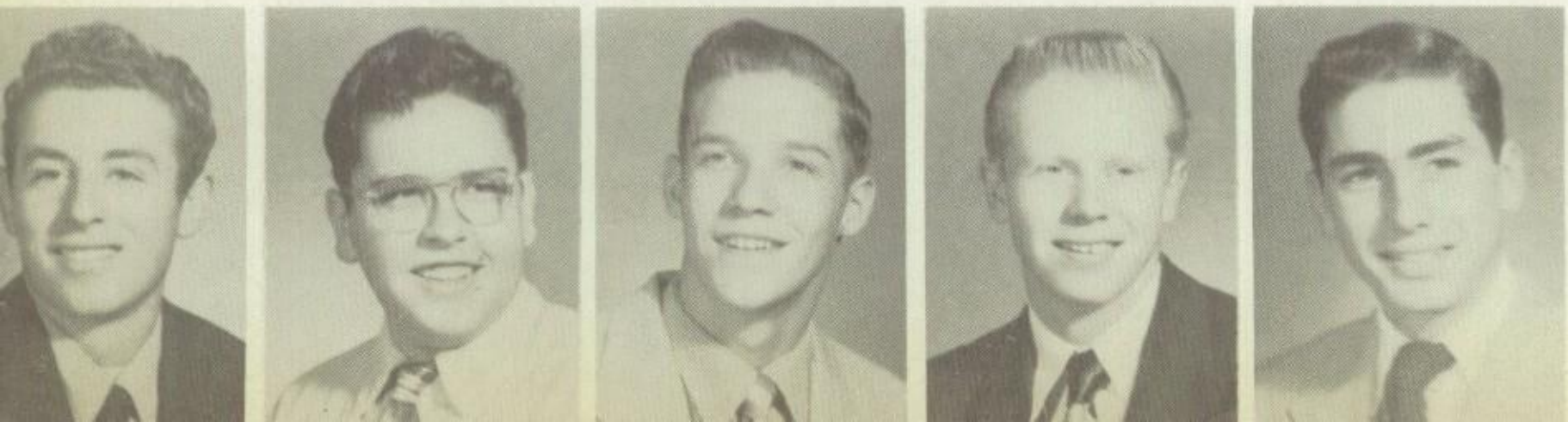

J. Marangi
J. Matthews
R. Meyer
J. Minogue
E. Molinaro

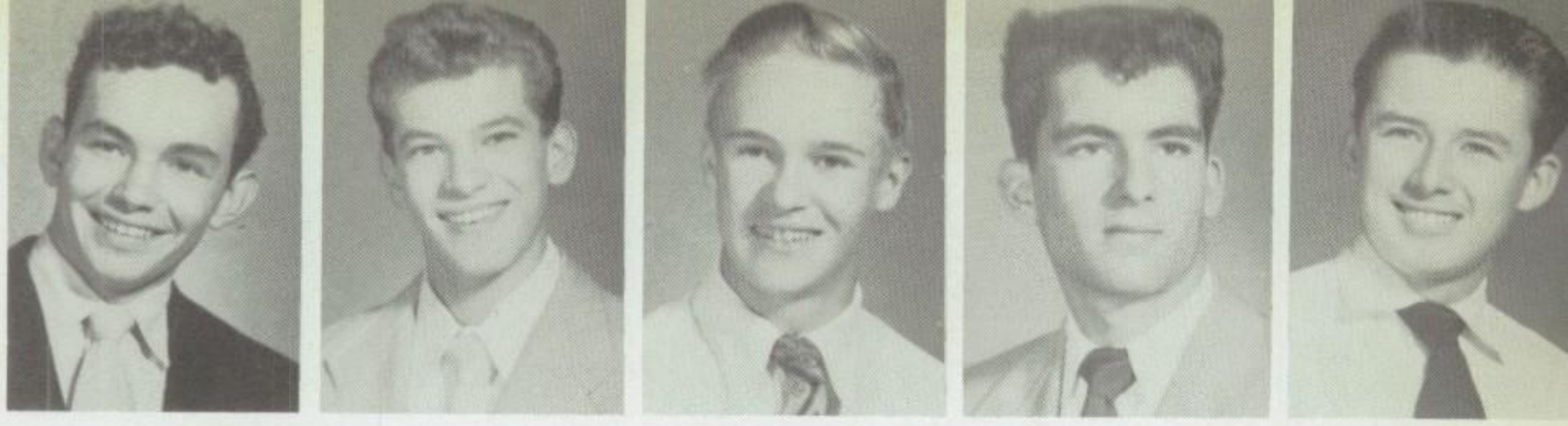

D. Moore
T. Muella
B. Newman
F. Ocello
. O'Daly

T. Olmstead
E. Ortega
T. Ortiz
D. Paige
F. Palmer

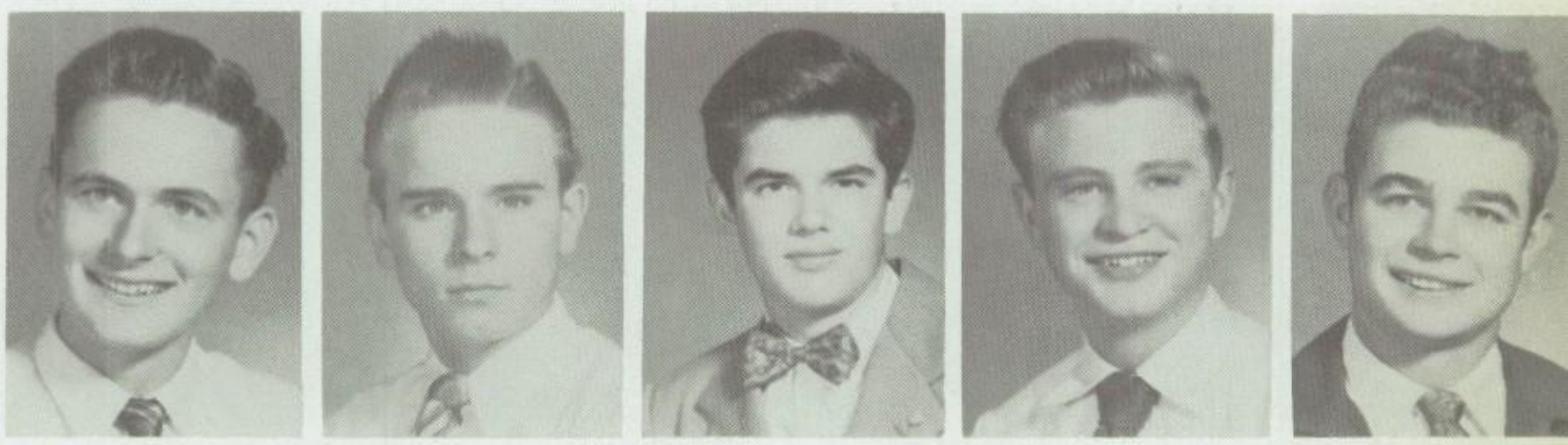

. Parlapiano
V. Peterson
. Phillips
. Poty
. Poulson

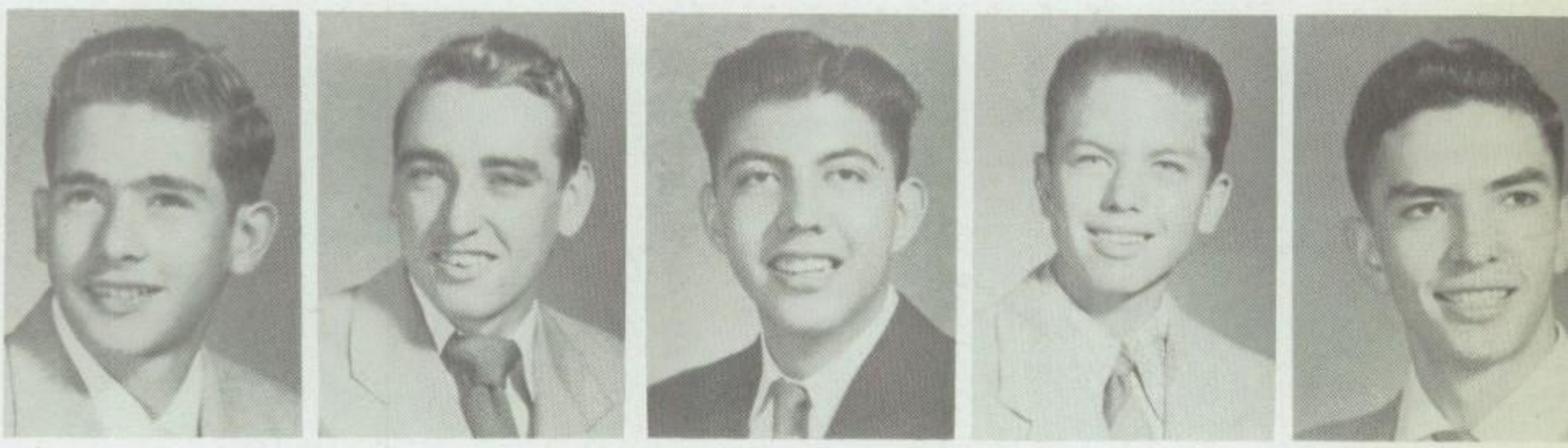

V. Prats
Pusateri
. Ramirez
. Roberts
. Rodriguez

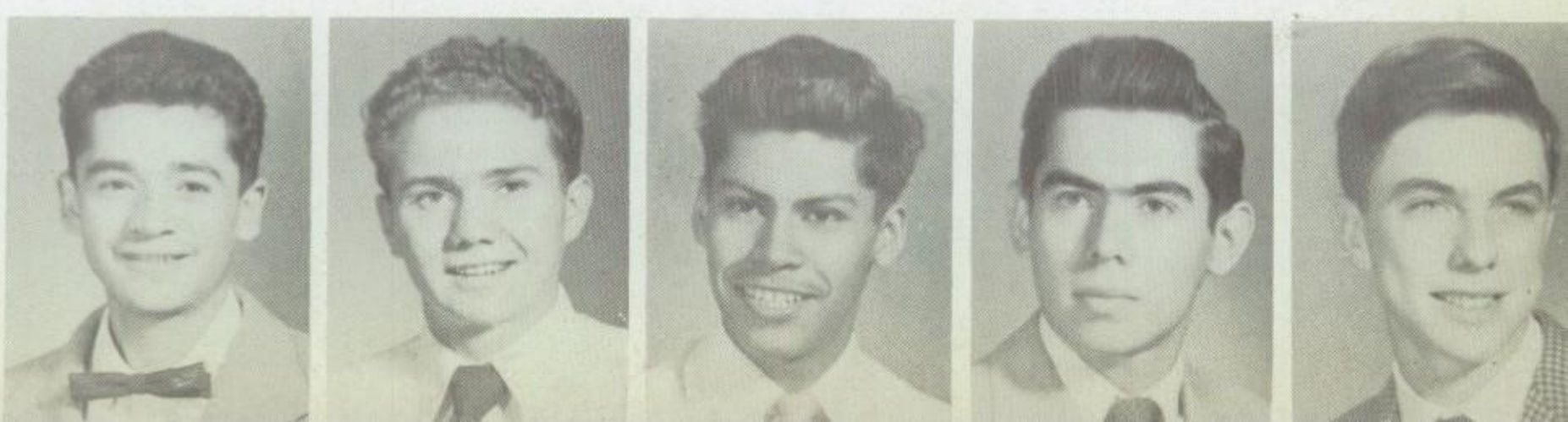

. Rosas
Roth
. Rubio
Saenz
Samson

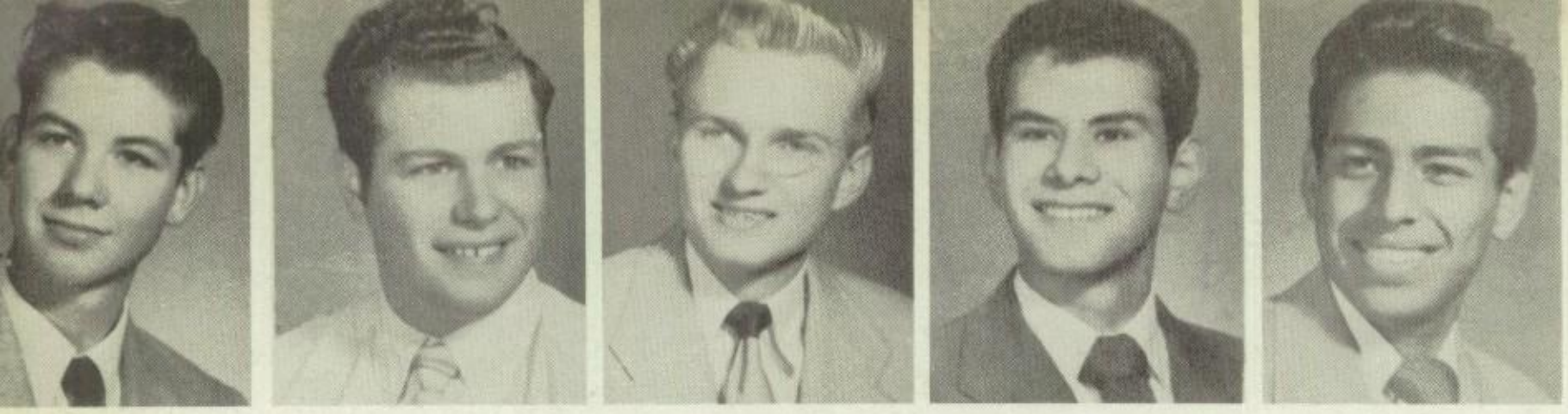

J. Sarrazin
G. Schiffile
L. Schneide
F. Segovia
L. Serrato

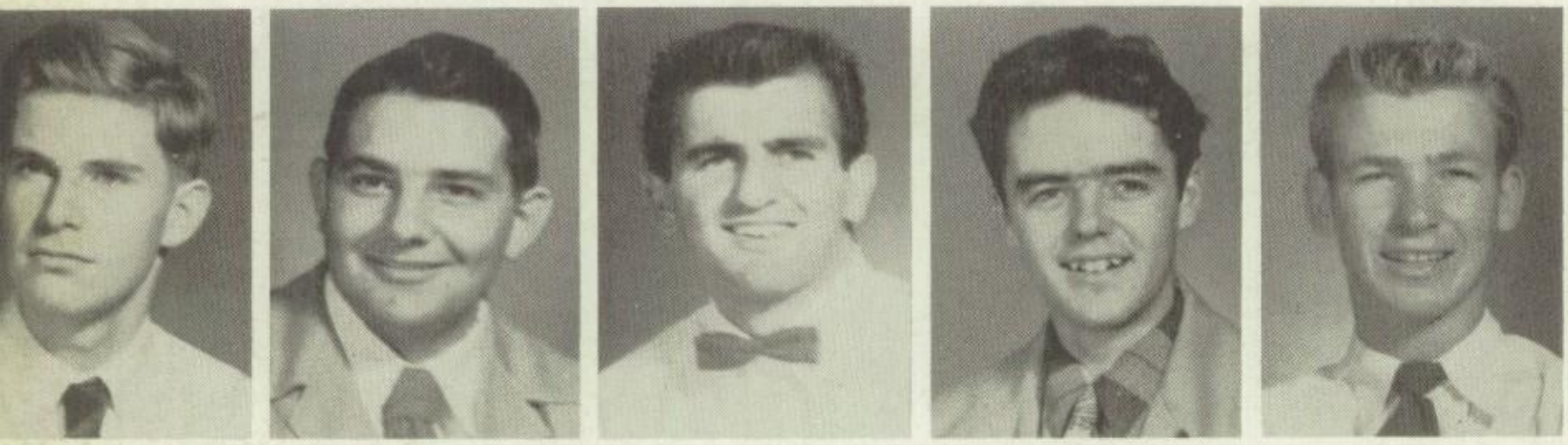

J. Sheridan
P. Simon
E. Sukaisia
F. Sullivan
M. Sweeney

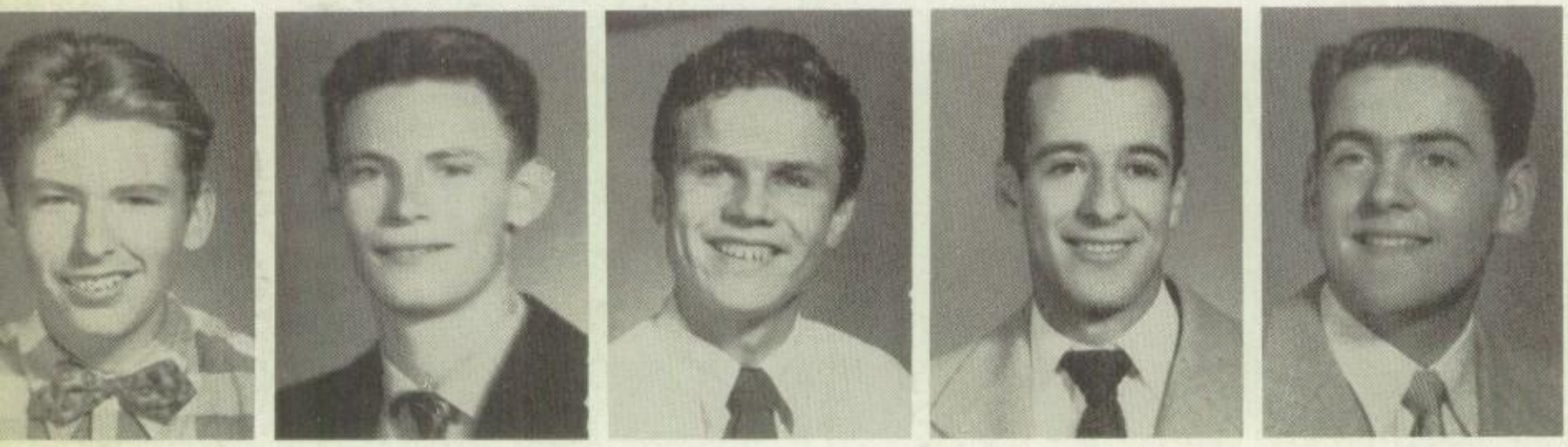

J. Sweet
A. Tanner
F. Tulloss
E. Valverde
R. Volmer

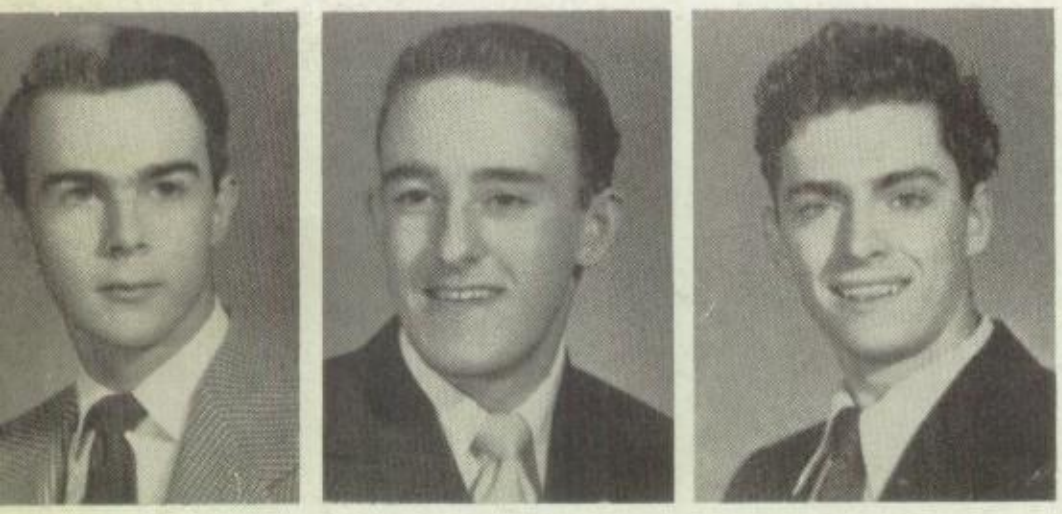

R. Vukojevich

R. Ward

D. Wasserman

J. Winn

L. Wolff

E. Zamarripa

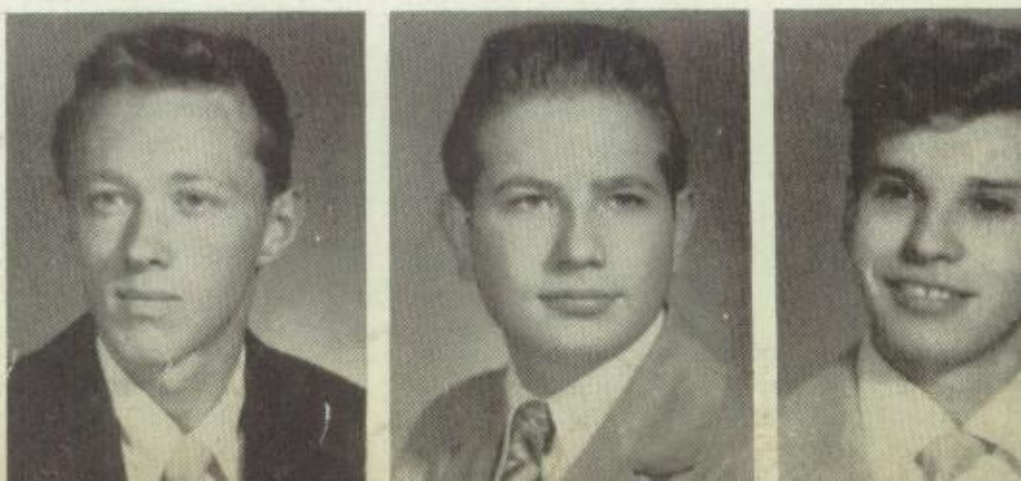

CEREMONY OF INSTALLATION AS ARCHBISHOP OF LOS ANGELES IN 1948

CLASSES

R. Holloway, R. Morrissette, G. Armenta, J. Sobraske, R. Ponce, C. Jordan, J. Takeuchi

R. Gabriel, Vice-President; R. Rickerl, Secretary; Fryke, President; R. Gibbs, Sgt.-at-Arms; **Room 200**

T. Treinen, R. Seus, D. White, R. Good, P. Lester, R. Harrison, J. Diaz, R. Carter

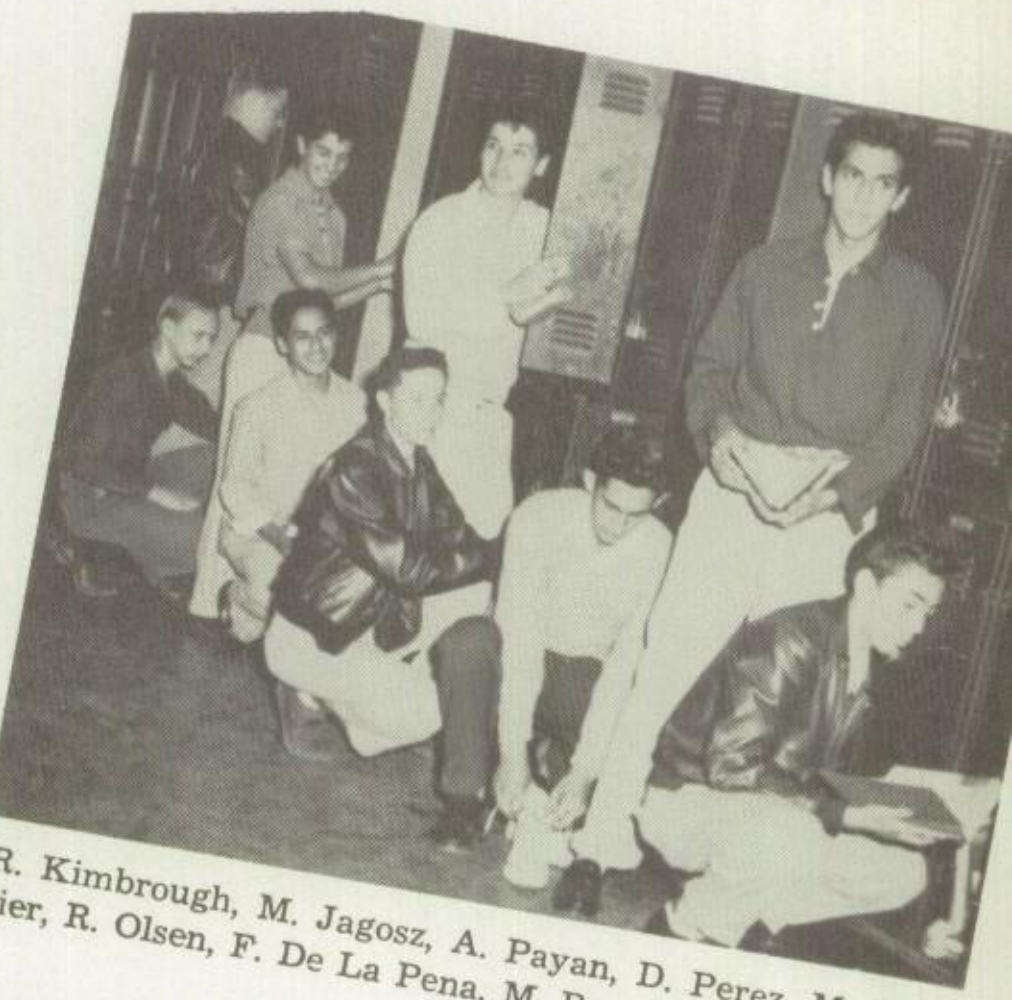

R. Kimbrough, M. Jagosz, A. Payan, D. Perez, M. Tessier, R. Olsen, F. De La Pena, M. Ramirez, E. Soto

Moreno, J. Kelly, J. McConnell, W. Friedrichsen, J.

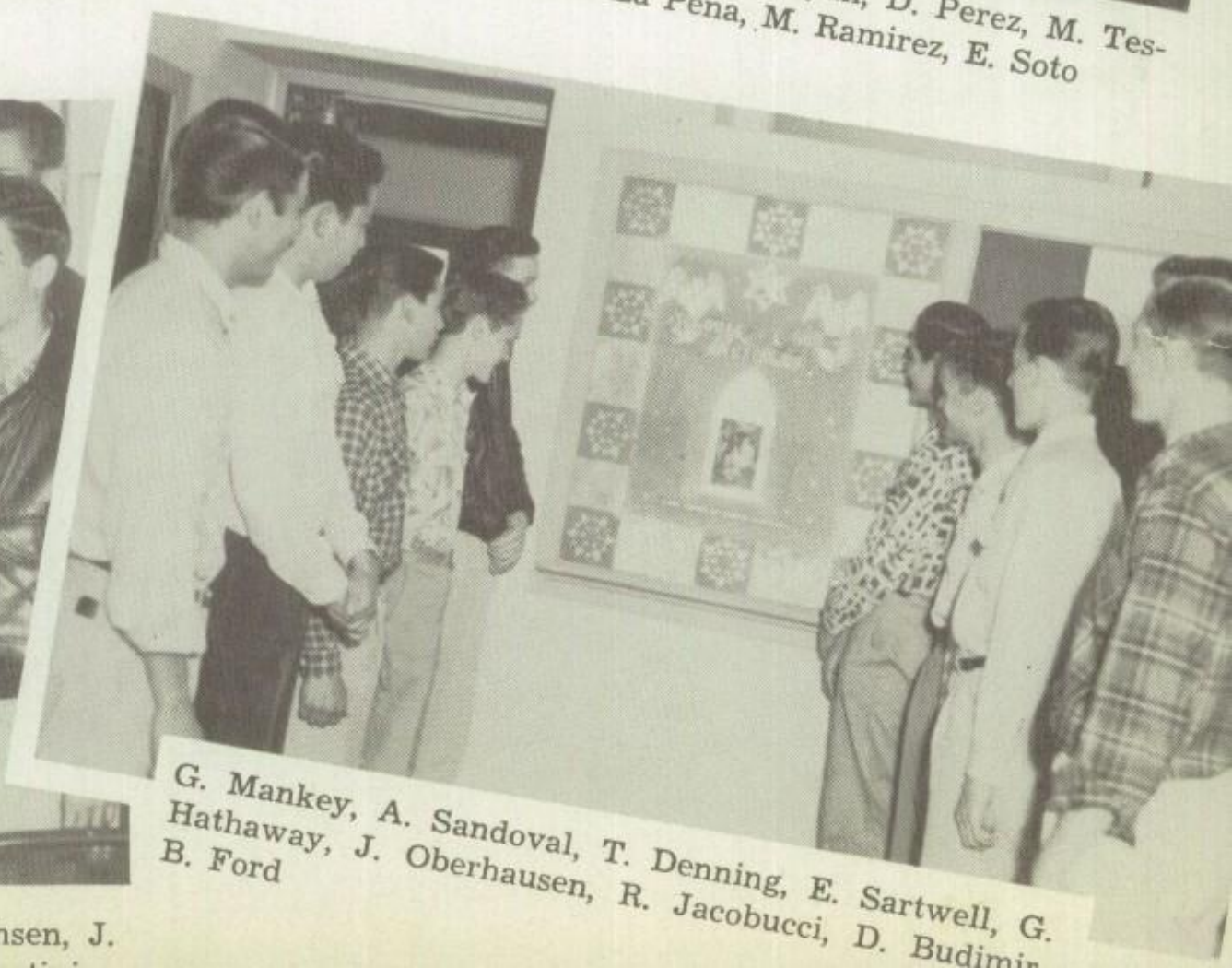

G. Mankey, A. Sandoval, T. Denning, E. Sartwell, G. Hathaway, J. Oberhausen, R. Jacobucci, D. Budimir, B. Ford

J. Schmelzer, Sgt.-at-Arms; J. Serrano, President; R. Lopez, Vice-President; B. Castellanos, Secretary: **Room 207**

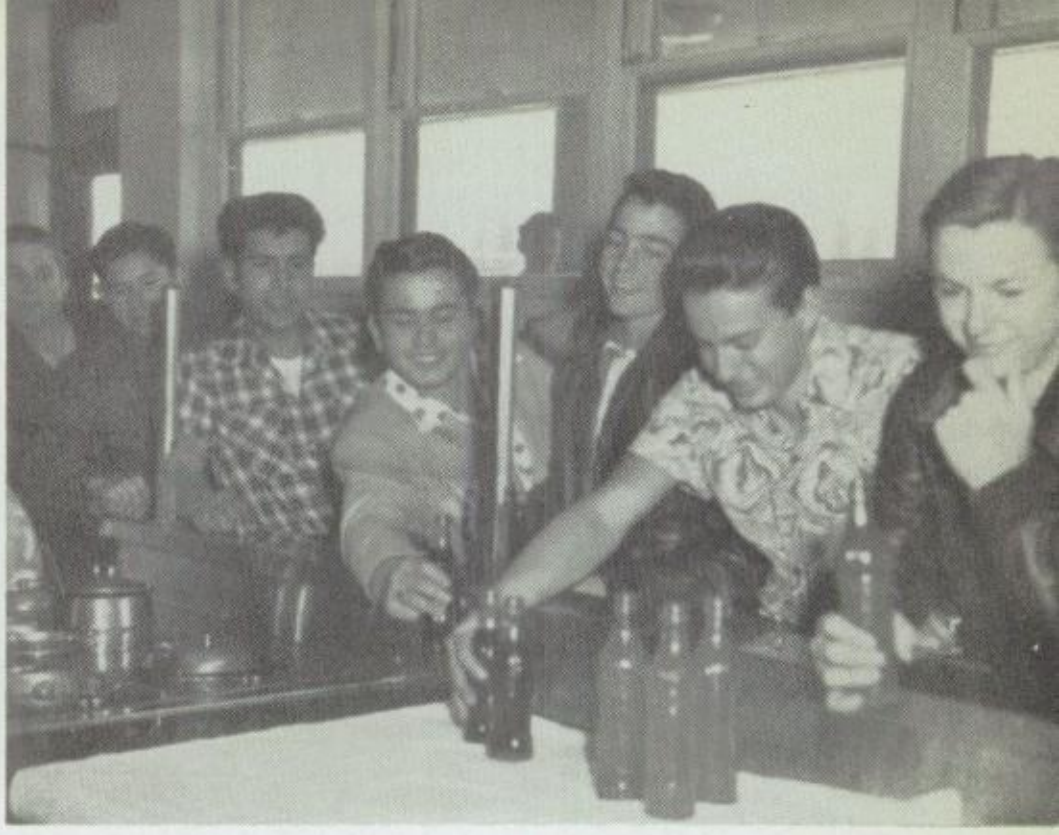

R. Venegoni, D. Parga, G. Verdugo, L. Donati, J. Pusateri, A. Pelch, J. Vaile

Paige, R. Schmitz, M. Axton, M. Cragin, J. Di Mario, Murphy, J. Ghio

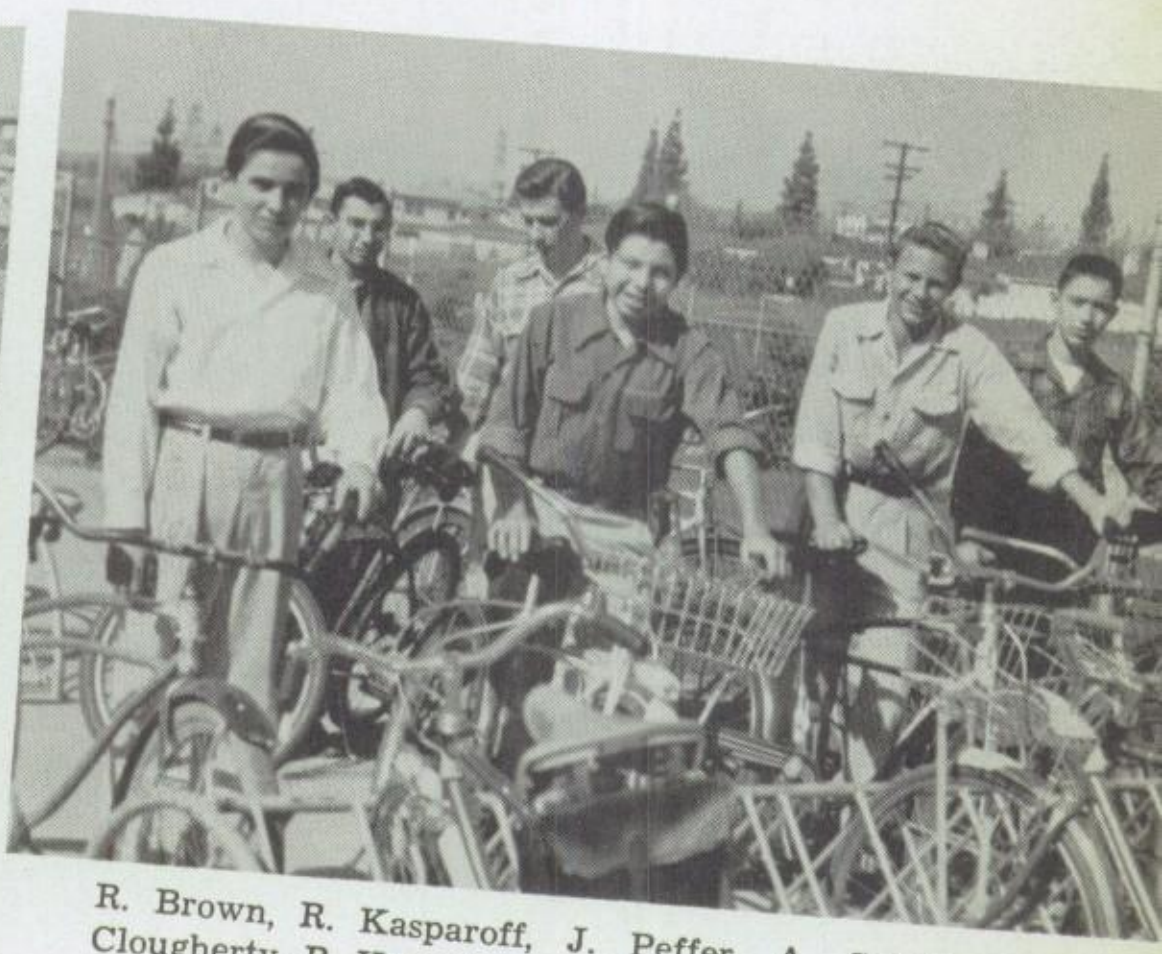

R. Brown, R. Kasparoff, J. Peffer, A. Salcido, M. Clougherty, R. Kunold

. Van Gorder, W. Todd, B. Morgan, F. Espinoza, N. arent, J. Davis, R. Epifani

P. Lorey, R. Cahill, R. Rendon, J. Genchi, E. Drake, F. Veiga, N. McDonough, R. Morrow

N. Chavez, R. Nuanes, V. Smith, C. Bernal, R. Skau,
J. Timpone, D. Hamilton.

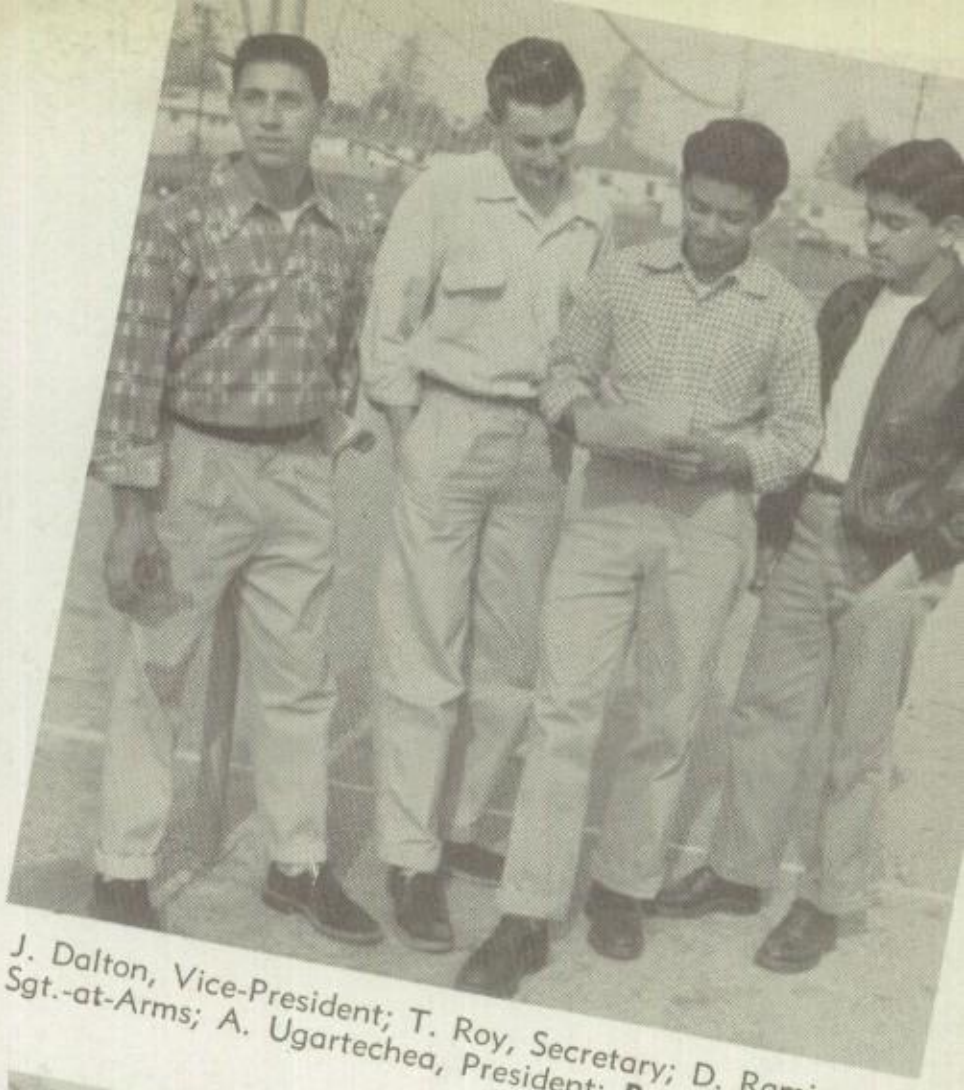

J. Dalton, Vice-President; T. Roy, Secretary; D. Ramirez,
Sgt.-at-Arms; A. Ugartechea, President: **Room 206.**

. Peralez, F. Mora, A. Ramirez, R. Escarcega, C. D'Amico,
E. Madrid

W. Cashman, D. Aguilar, T. Scott, R. Estrada, R. Molina,
J. Gilmartin, R. Ruiz, P. Soebbing.

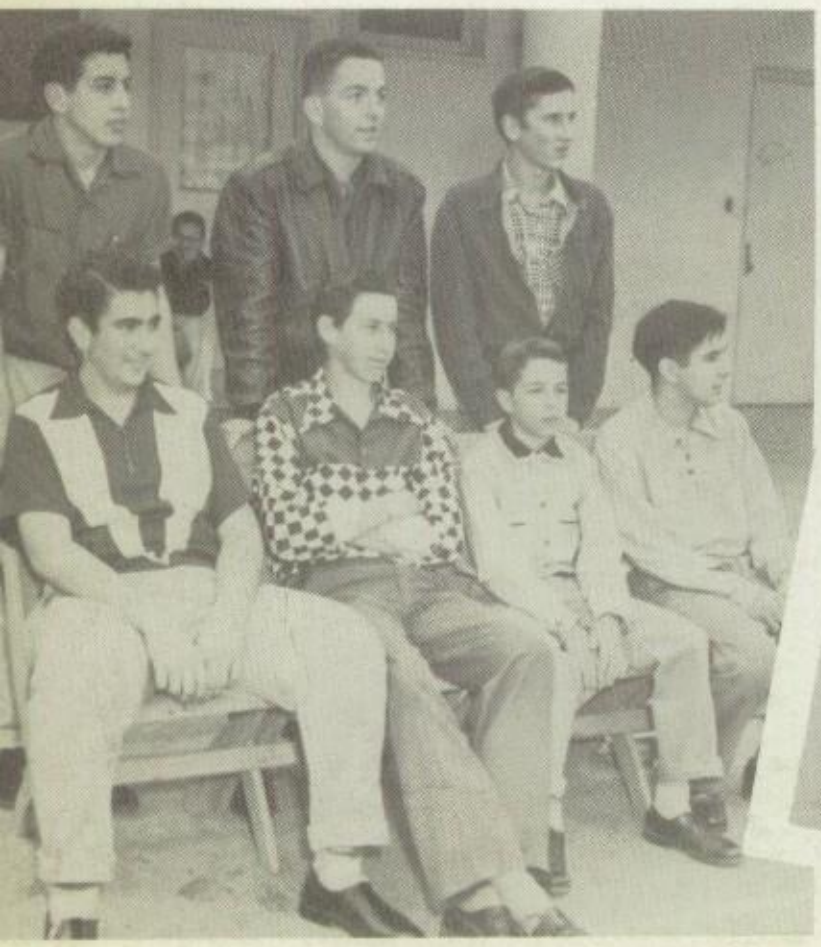

. Rincon, W. Ross, R. Ryan, V. Alexanian, E. Glaser,
V. Julien, W. Bistorti.

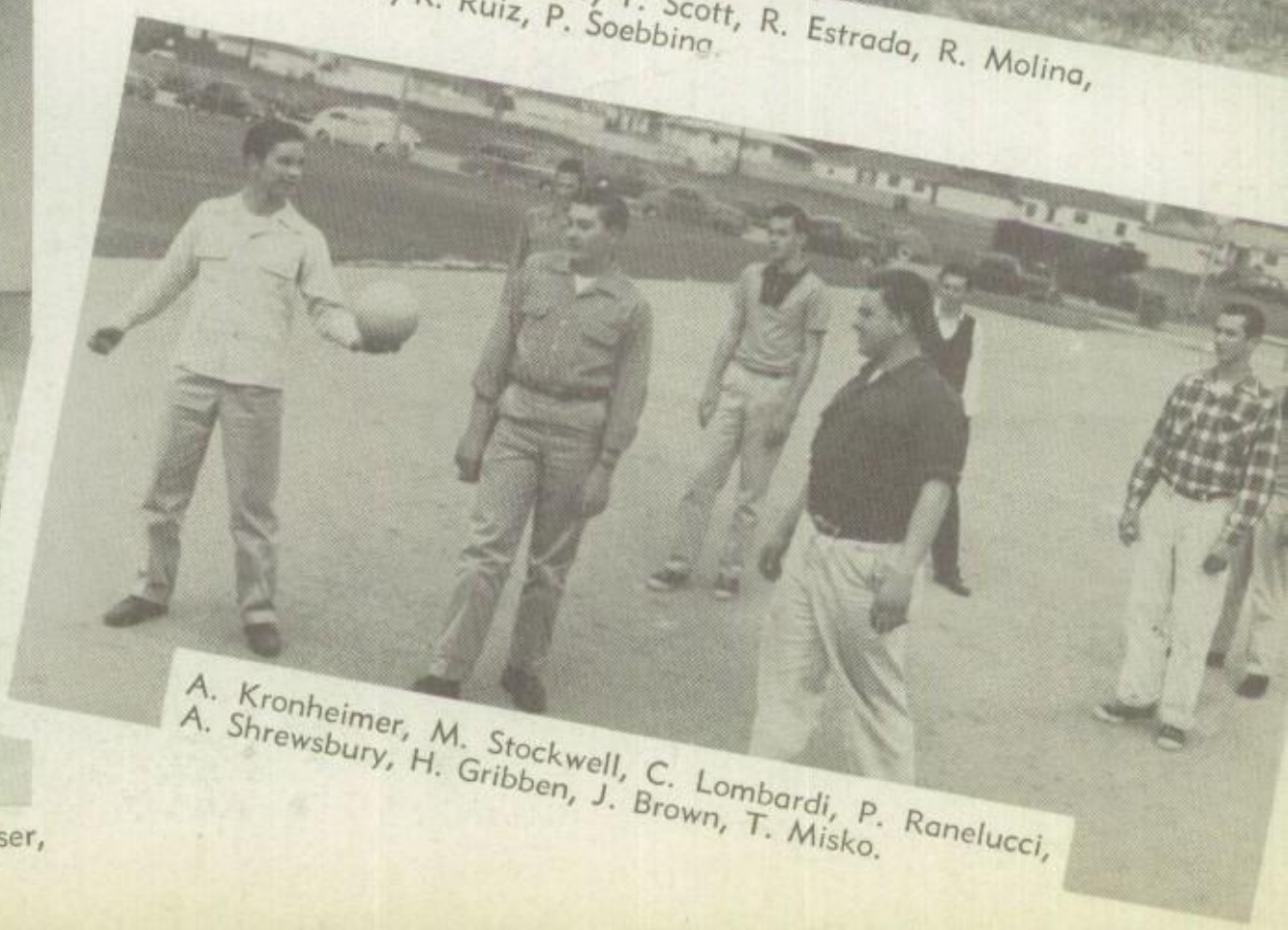

A. Kronheimer, M. Stockwell, C. Lombardi, P. Ranelucci,
A. Shrewsbury, H. Gribben, J. Brown, T. Misko.

A. Muro, Secretary; E. Guzman, President; P. Schoelen, Vice-President: **Room 102.**

C. Johnson, J. Romo, C. Garcia, A. Villicana, J. Younger

J. Phillipson, R. Perez, R. Blair, J. Vogel

R. Brennan, R. Mosqueda, G. Lacayo, R. Huck, C. Allgaier, R. Croft.

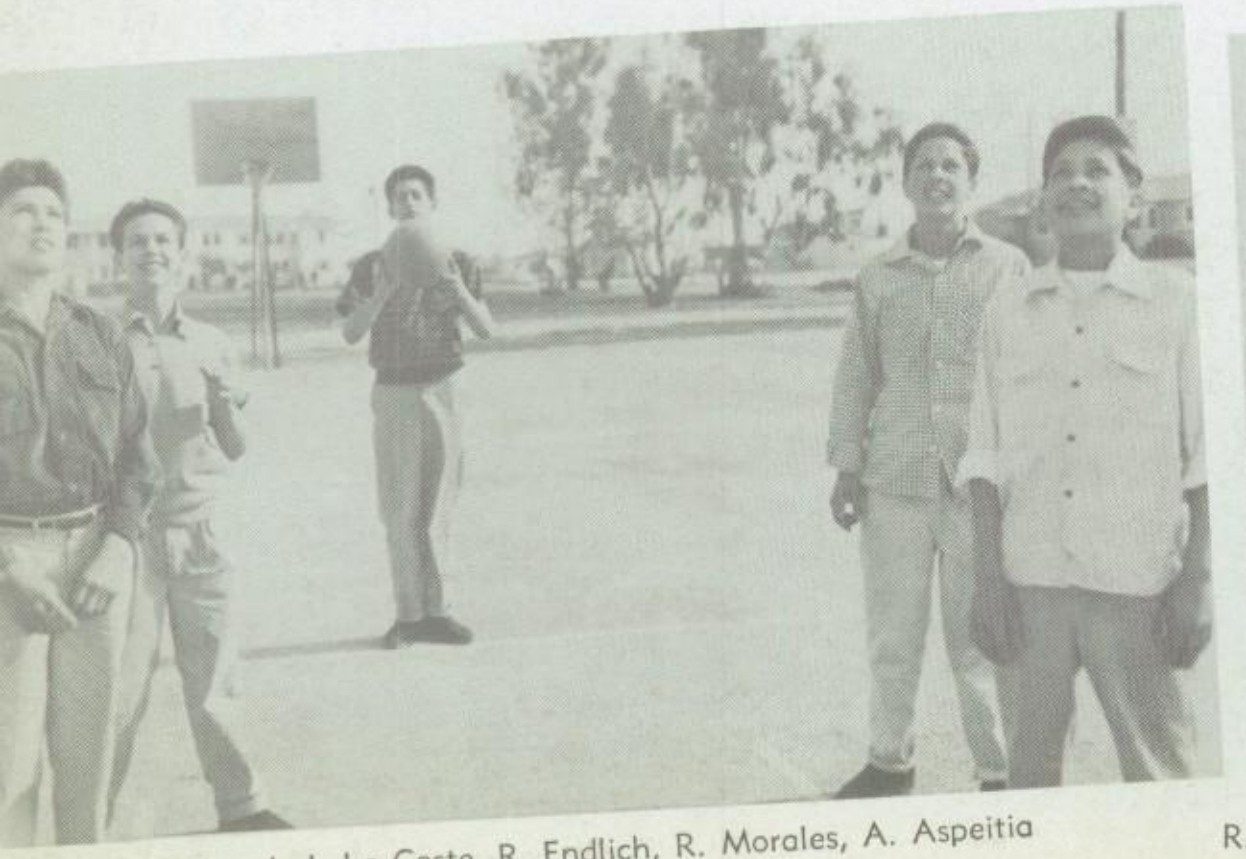

R. Ferrel, J. La Coste, R. Endlich, R. Morales, A. Aspeitia

R. Sanfillipo, M. Parra, B. Sheen, R. Davalos, C. Mathews

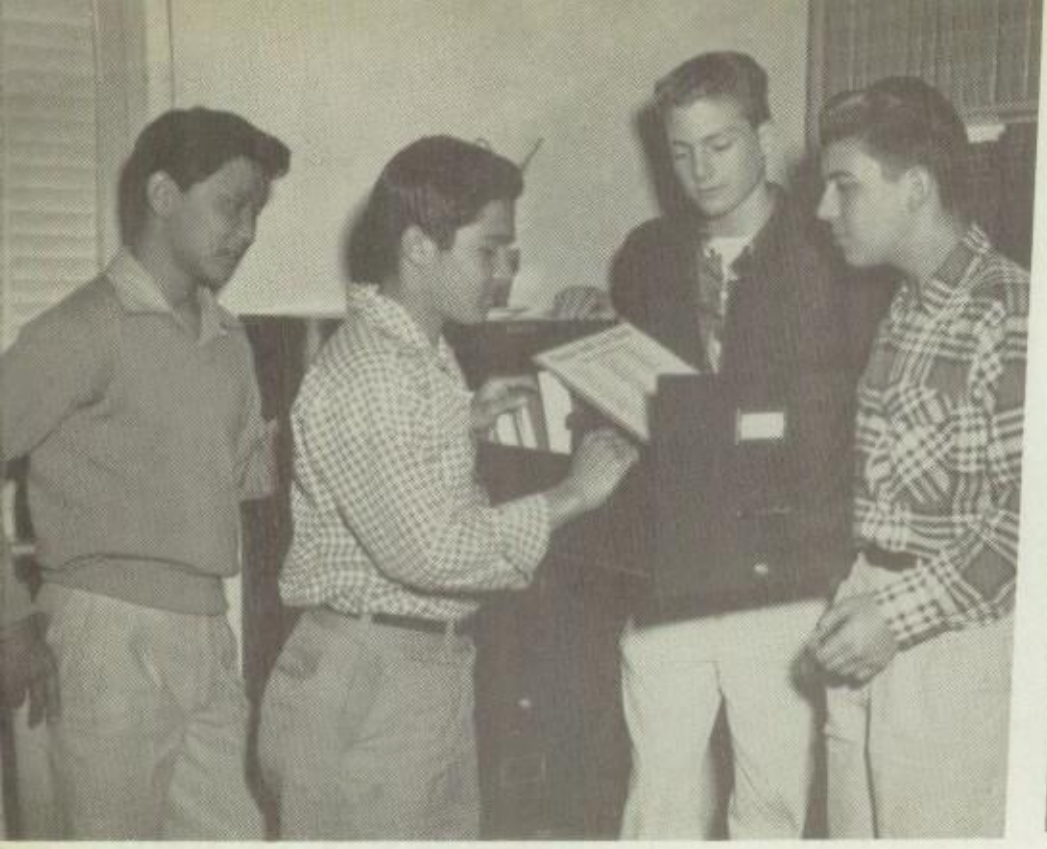

R. Kawase, Secretary; R. Burrola, Treasurer; G. Kraemer, Vice-President; P. Leal, President: **Room 101**

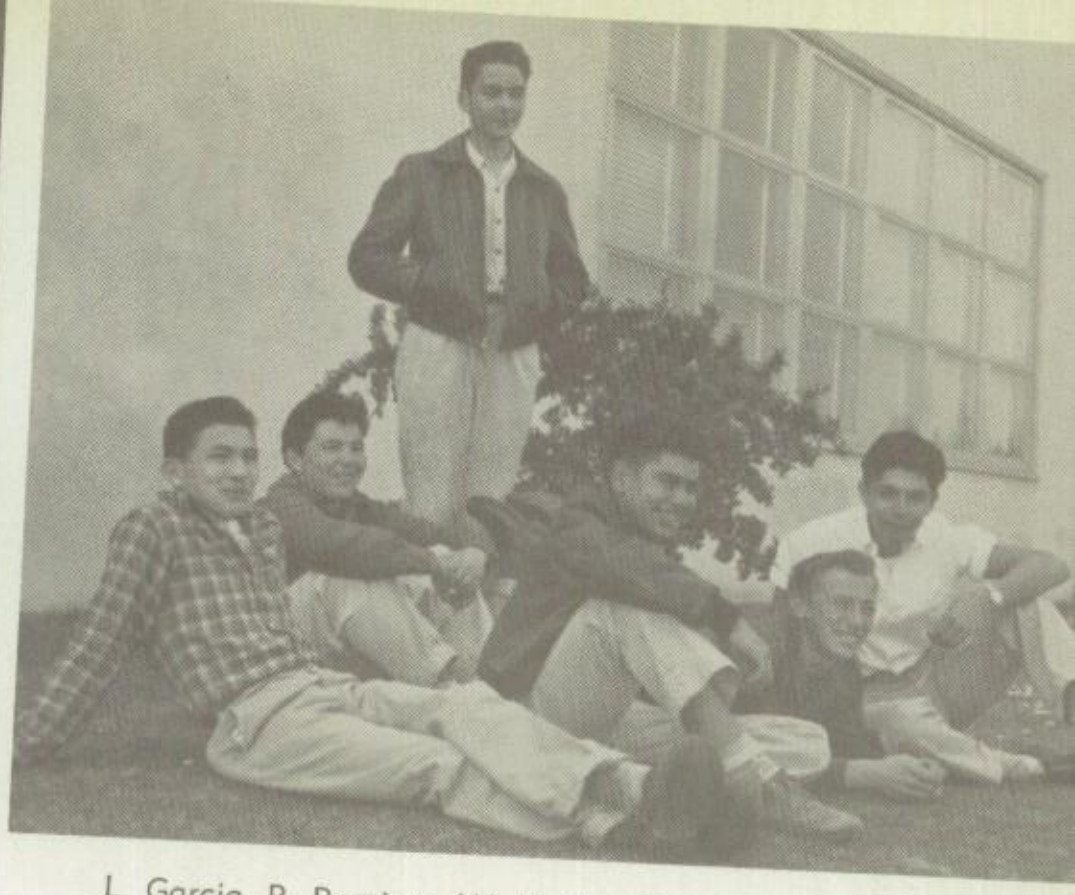

L. Garcia, R. Ramirez, W. Becker, S. Martinez, J. Asbury, F. Chavez.

A. Bertrand, L. Herman, P. Hadley, E. Pizzorno, R. Fernandez, J. Waring, C. Maas.

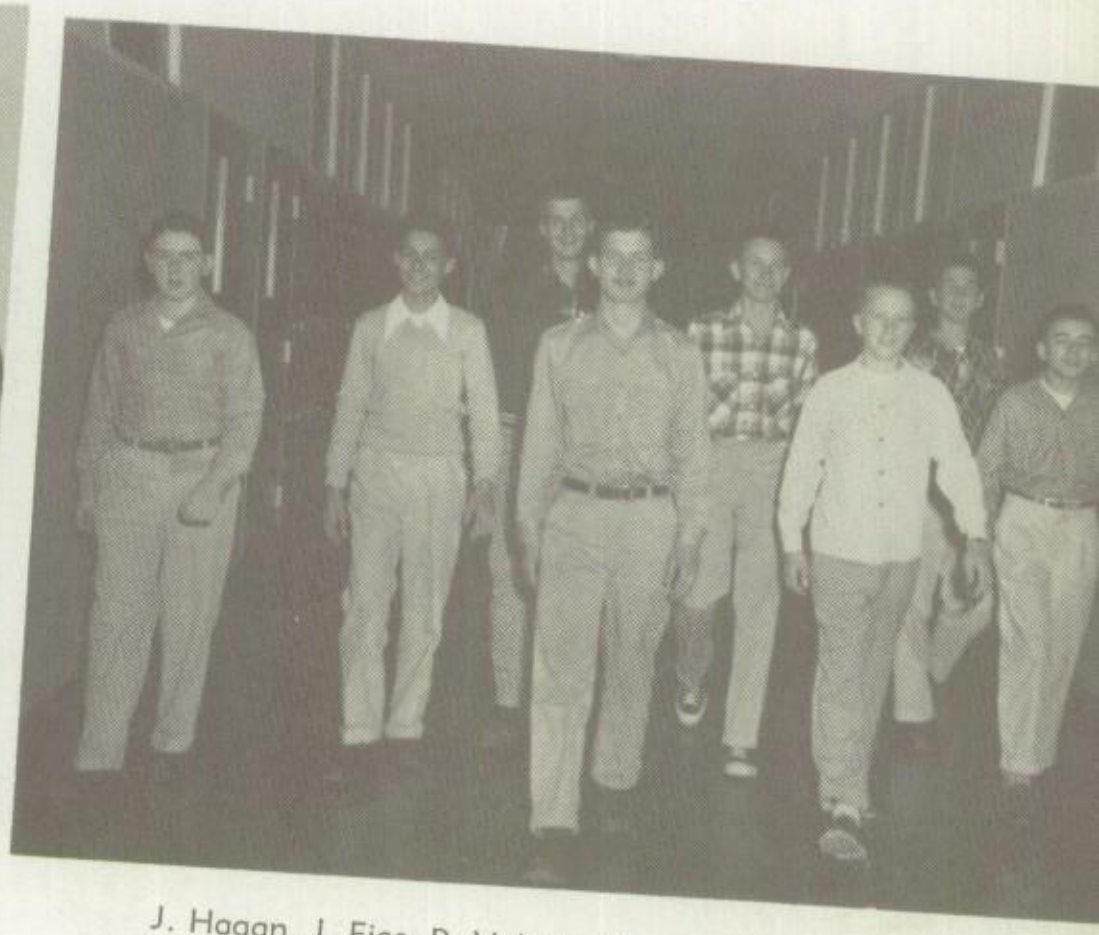

J. Hagan, J. Fice, R. Vukojevich, C. Hoyem, L. Morrill, G. Foerstel, A. Lombardo, F. Martin.

H. Northington, A. Bazan, T. Brockmiller, J. Bond, P. Berry, J. Mitzel, P. La Commare.

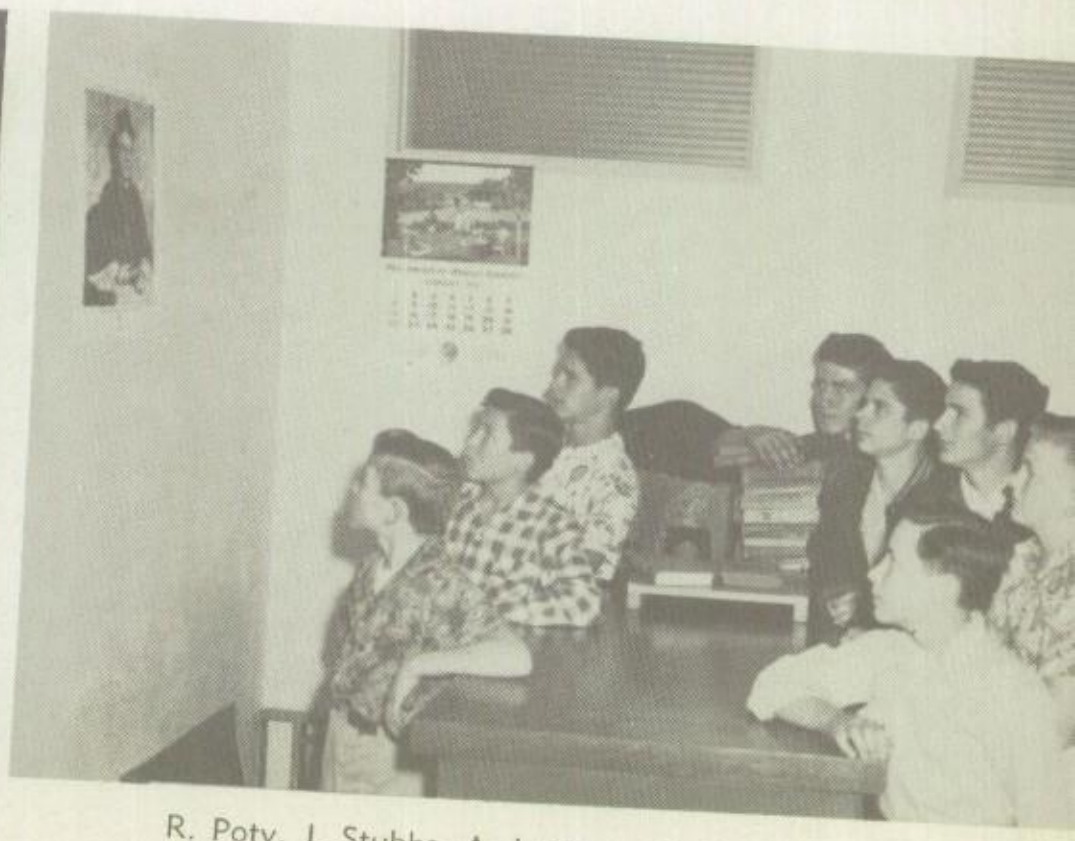

R. Poty, J. Stubbs, A. Lannon, D. Cardinale, C. Hanney, J. Buanauro, M. Fallis, P. Sanchez.

G. Antal, Secretary; R. Gallego, Vice-President; W. Doyle, President; R. Rogers, Sgt.-at-Arms; B. Schell, Secretary:
Room 103

R. Varela, P. Burke, D. Hinojos, L. Thuotte, R. Otis, A. Jobbeagy, R. Ricco.

D. Breton, J. Villa, L. Cagliero, J. Thomas, S. Epps, F. De La Pena, L. Smith.

R. Gherna, J. Chlebeck, R. Alexander, F. Radel, T. Jagosz, D. Fiori, P. Wasserman.

P. McHale, D. Gunther, R. Decker, T. Gstrein, J. McCann, K. Trossen.

G: Du Bonis, D. Mullane, R. Reese, D. O'Brien, S. Willeford, S. Muella.

T. Espinosa, A. Morales, R. Chavez, R. Olivarra, H. Salcedo, M. Malone, J. Eddo.

J. Ferrero, G. Lux, D. Pelliteri, R. Fessler, M. Cohcran, R. Fimbres, H. Hoetker.

F. McKnight, G. Spiewak, L. Huster, R. Cruz, A. Haro, J. Artinger, C. Durrett.

F. Calleros, M. Altamirano, E. Barron, G. Mielcarz, D. Nightingale, P. Anderson, D. Pignotti, N. Dispenza.

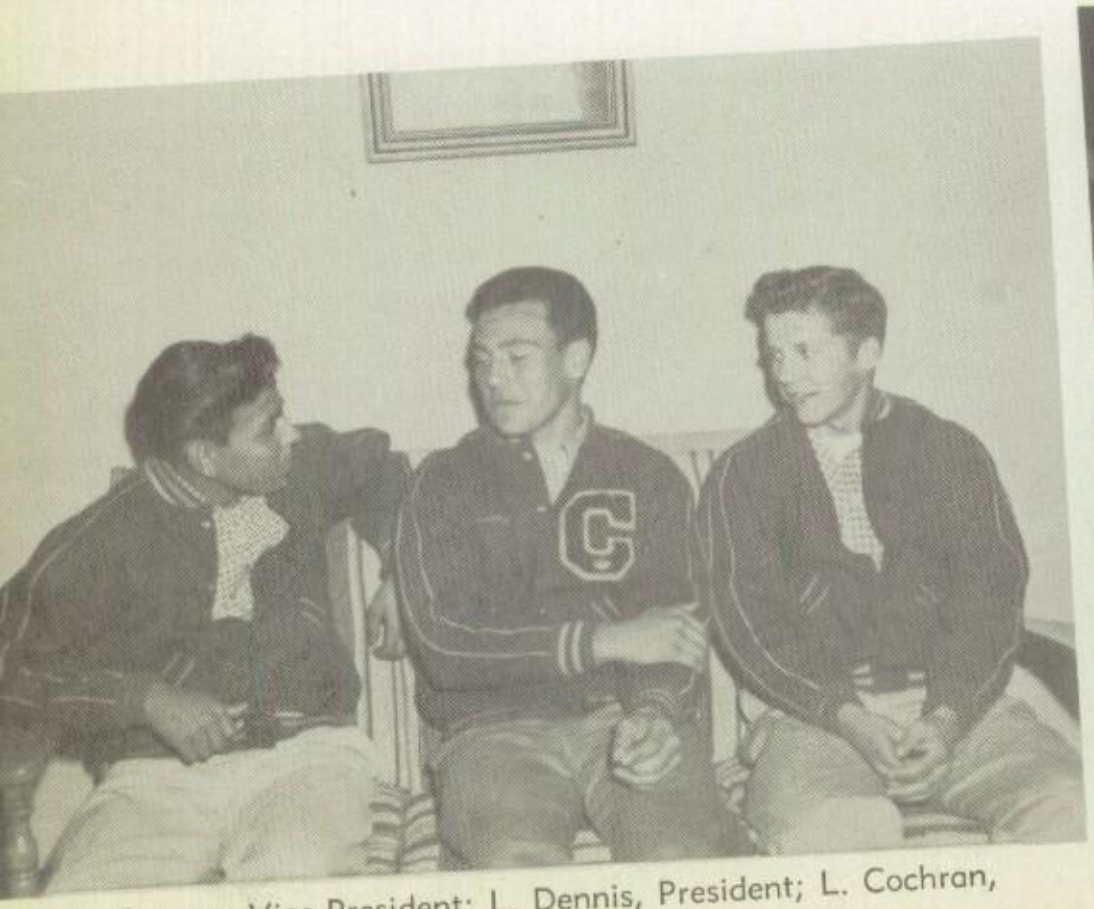

A. Serrato, Vice-President; L. Dennis, President; L. Cochran, Secretary: **Room 104**

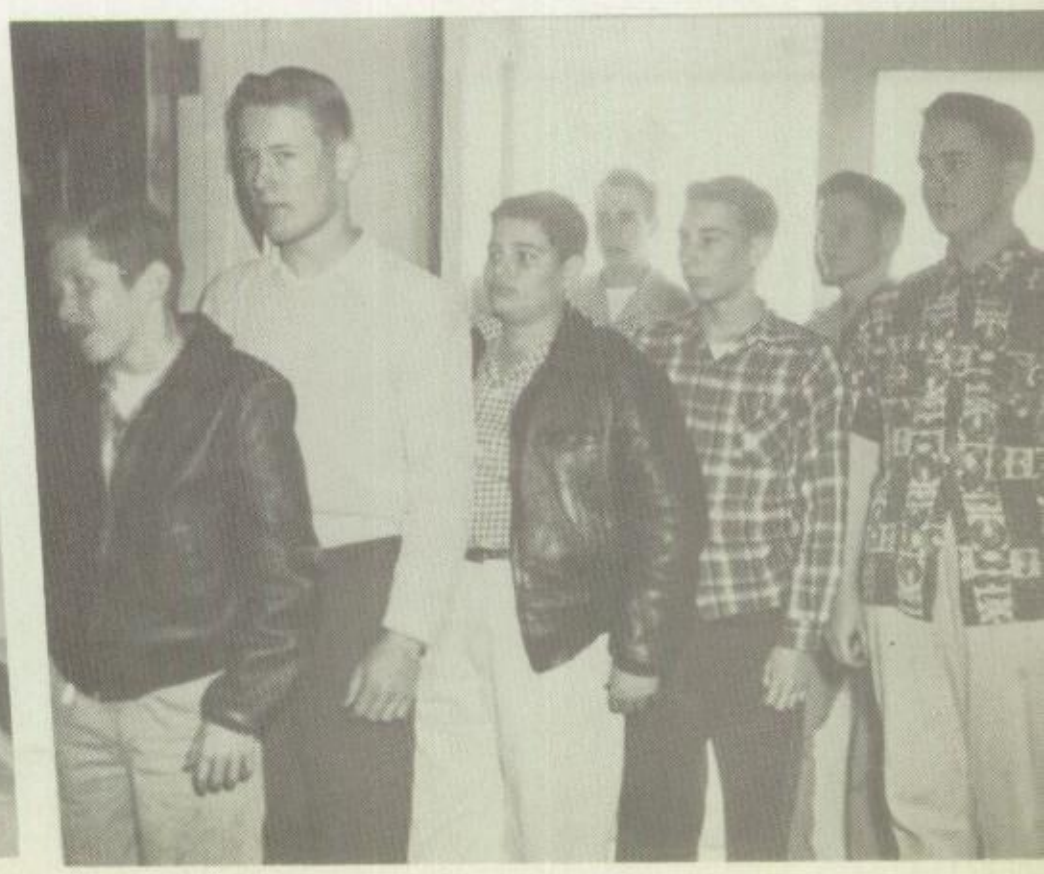

P. Boyle, C. Peal, A. Geel, J. Martin, L. Anners, W. Barr
J. McCarthy.

Turner, H. Gonzales, W. Aparicio, A. Sanchez, E. Castillo,
Moya, A. Landeros.

R. Magdaleno, D. Canales, G. De Leon, R. Casillas, J. Martinez,
P. Ortiz, A. Salazar, G. Salazar.

Lopez, G. Murphy, D. Tellez, J. Kugel, J. Rubio, W. Sheen,
Hennerty.

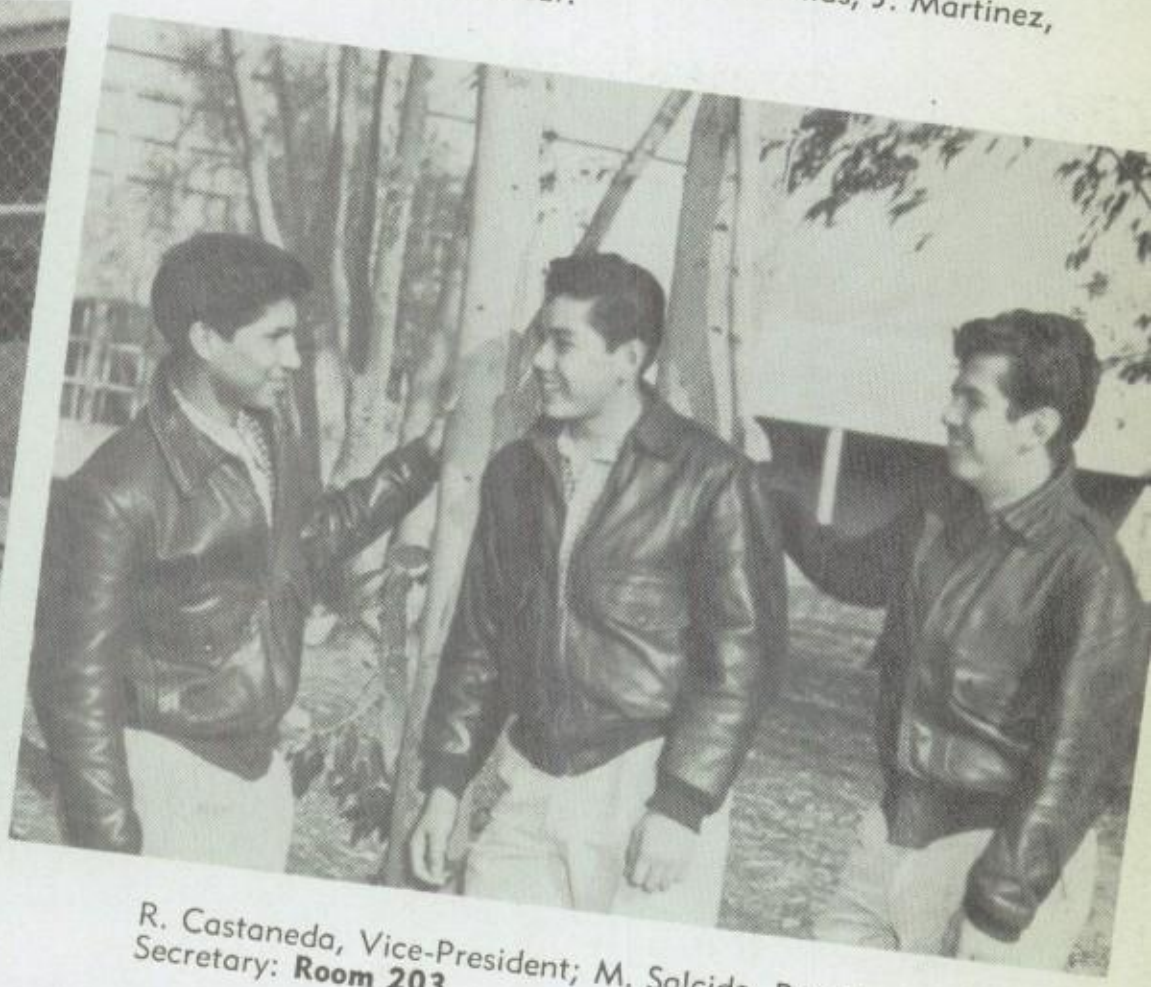

R. Castaneda, Vice-President; M. Salcido, President; J. Silva,
Secretary: **Room 203**

Arroues, O. Sifuentes, L. Hildebrand, R. Olaerts, D. Flores,
Garfield, O. Jaramillo.

M. Maguire, J. Barrios, J. Puljan, R. Saenz, F. Cano, E. Duarte.

. Rasich, President; F. Ramirez, Vice-President; R. Rojo,
ecretary: **Room 205**

J. Allen, D. Nuanes, W. Trillo, J. Schliemann, D. Vena.

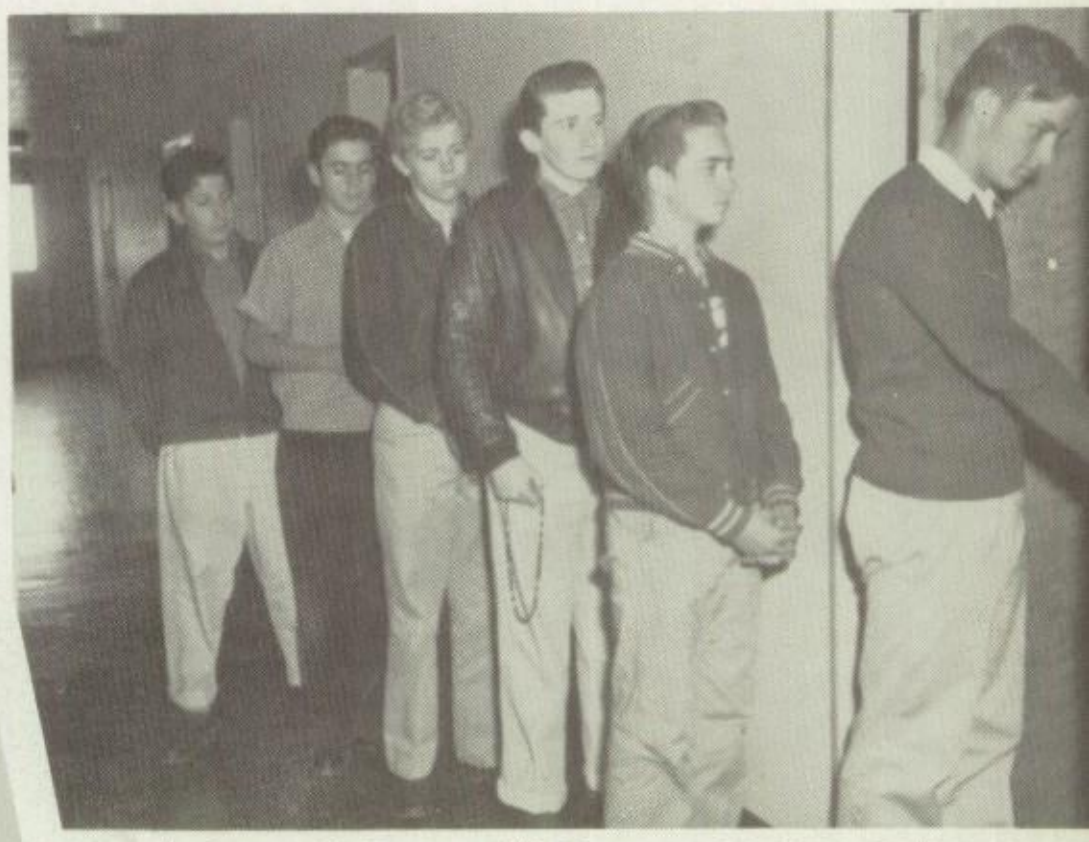

A. Parra, H. Cisneros, W. Ferguson, N. Zinn, C. Nichols,
E. Swilley.

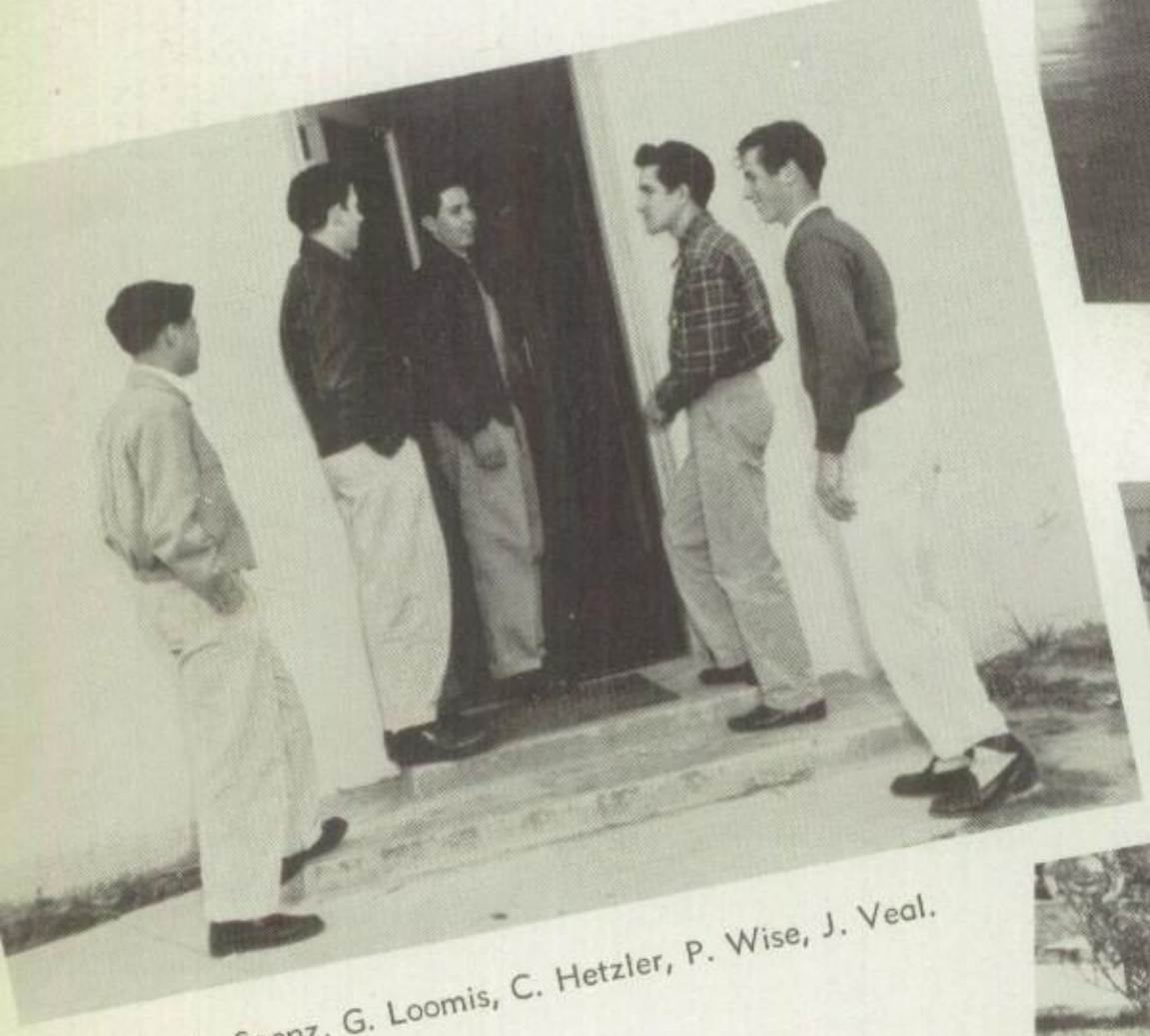

E. Saenz, G. Loomis, C. Hetzler, P. Wise, J. Veal.

L. Trabbie, G. Winkel, K. McAleese, A. Ramirez, A. Trennery.

THE CARDINAL CELEBRATES HIS JUBILEE MASS AT ST. PATRICK'S CATHEDRAL, N. Y.

Sports

Dick Larson

Captain '52

Joe Bruno

Dick Hayes

Ed Sukaisian

Bob Enzweiler

Ray Gallego

Ron Martin

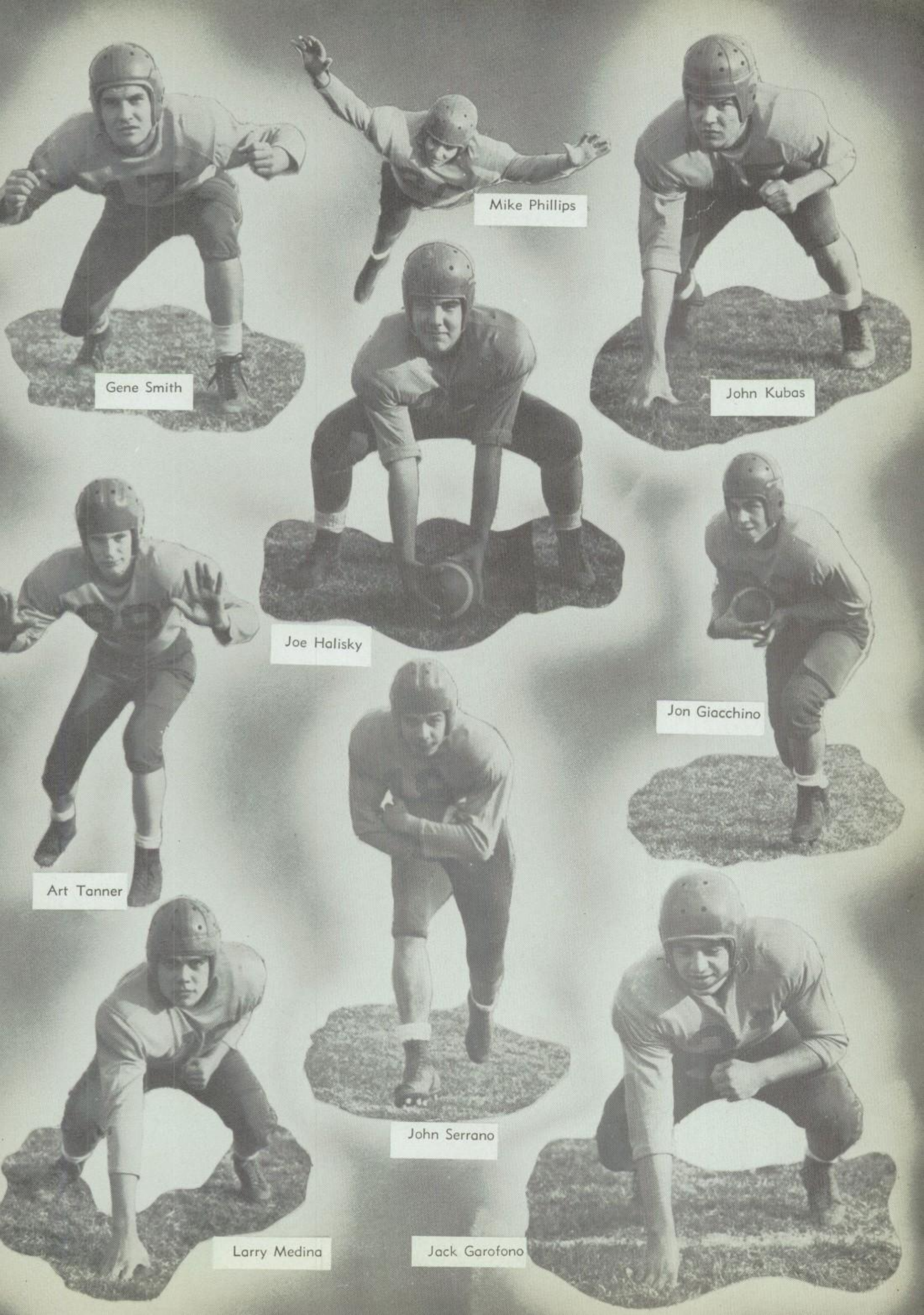
Gene Smith
Mike Phillips
John Kubas
Joe Halisky
Jon Giacchino
Art Tanner
John Serrano
Larry Medina
Jack Garofono

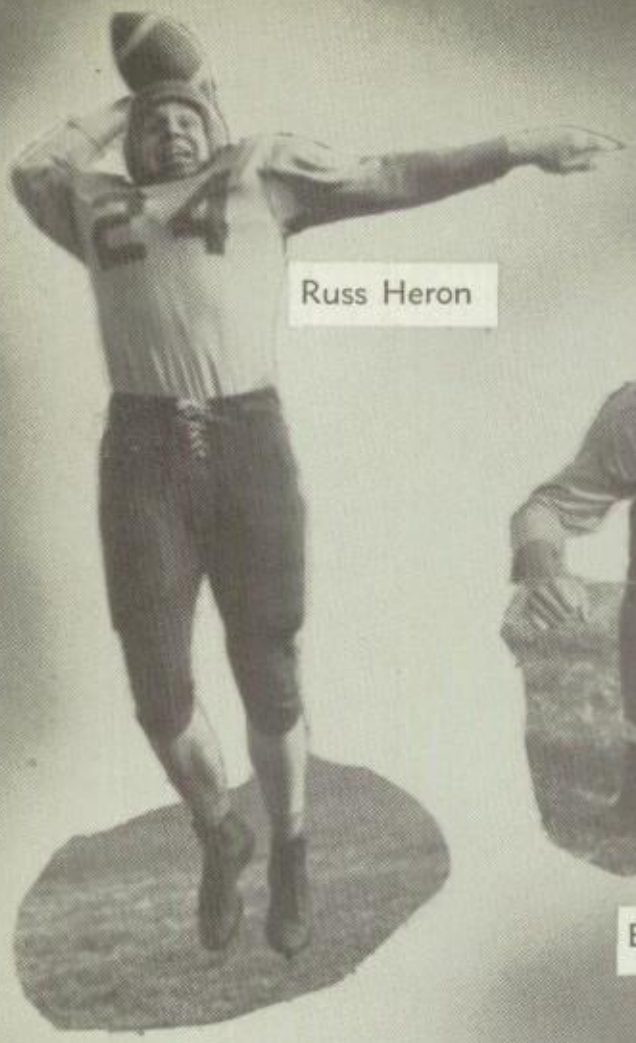

Russ Heron

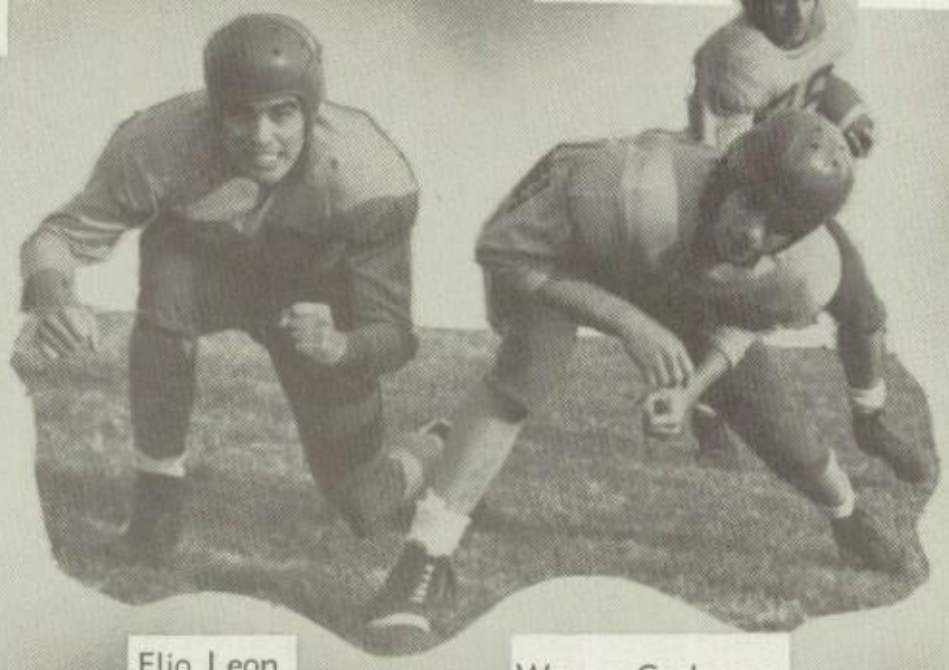

Ron Gabriel

Dennis Lenhart

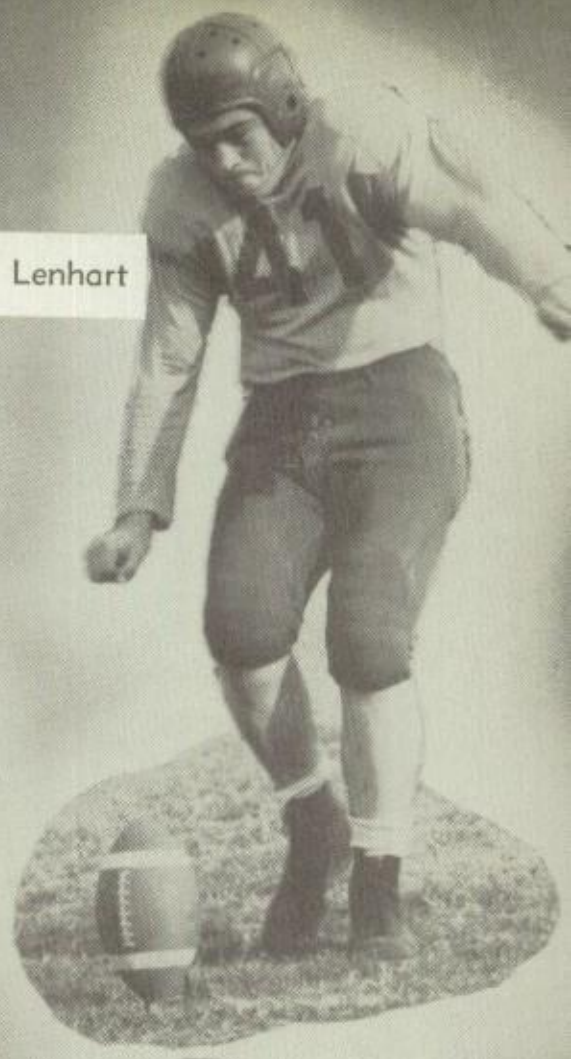

Elio Leon

Wayne Cashman

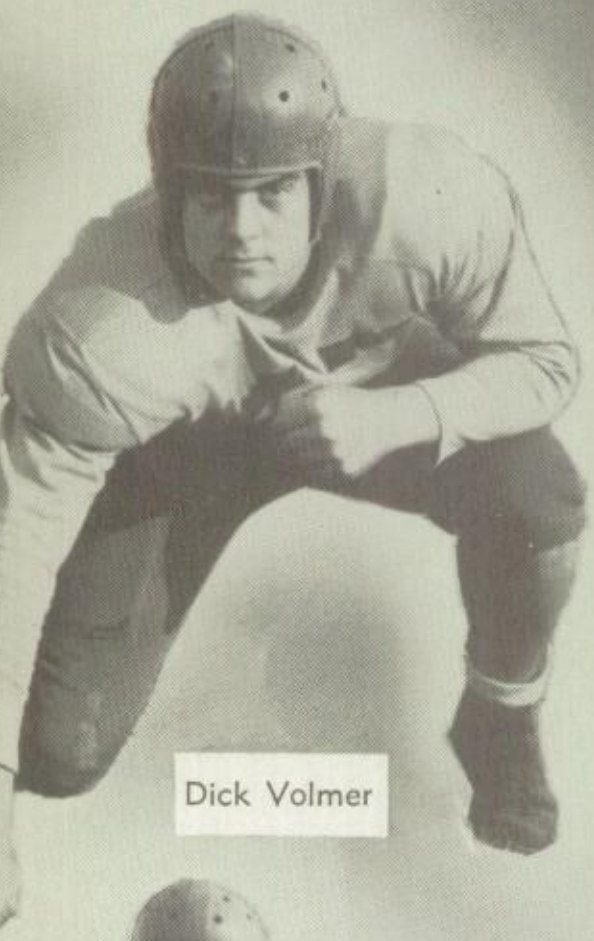

Chino Serrato

Dick Volmer

Jim Kaliher

Fred Calandra

Dave Holmquist

Darrel Croft

Don Anderson

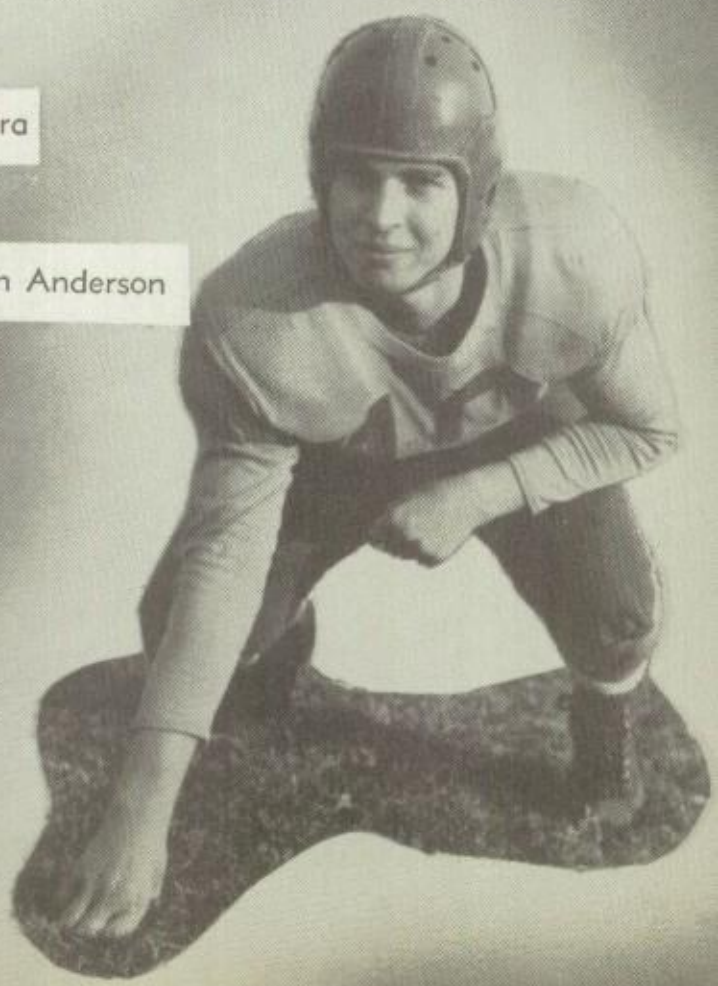

FOOTBALL SCHEDULE '52

"A"

Cantwell	18	Lynwood	13
Cantwell	26	Bell Gardens	0
Cantwell	20	Fillmore	0
Cantwell	13	Notre Dame	6
Cantwell	25	Pasadena	13
Cantwell	13	St. Anthony	13
Cantwell	20	Cathedral	7
Cantwell	12	Mt. Carmel	18
Cantwell	13	Loyola	6

L. Lee, M. Parra, C. Webber, R. Ruiz, J. Younger:
Football Managers

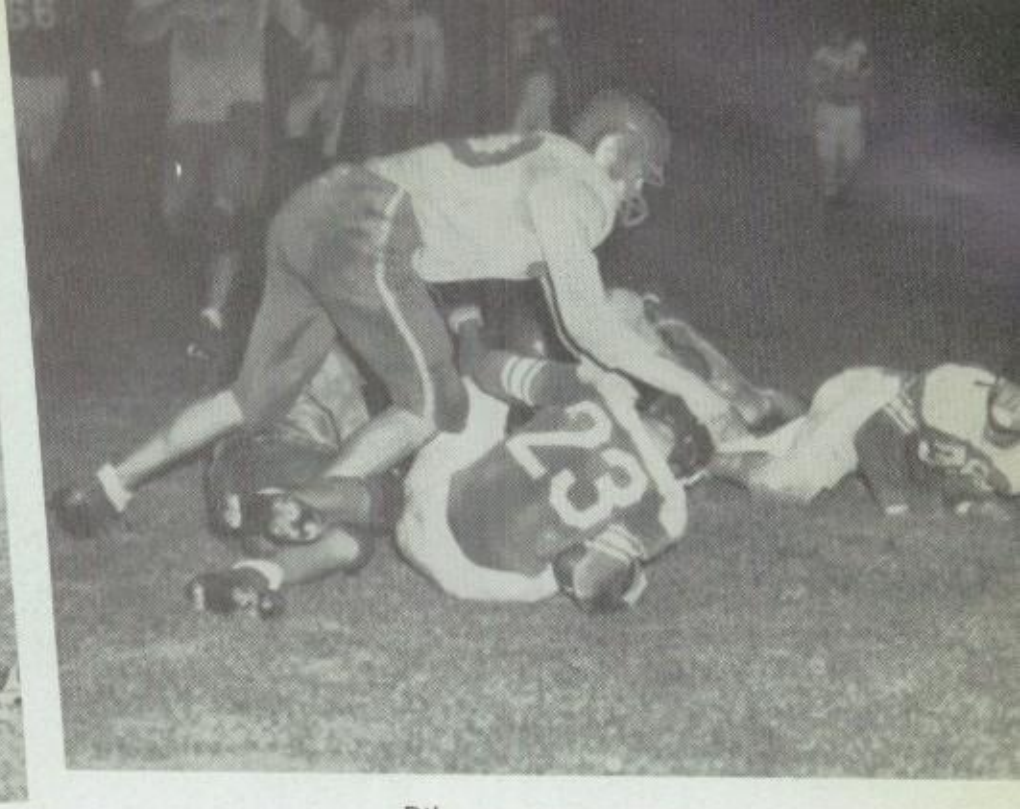

Pile up commences.

Free ball!

Lose something, Jon?

Ron lugs leather for big gain.

Gallego gallops behind good block.

Bruno races for six.

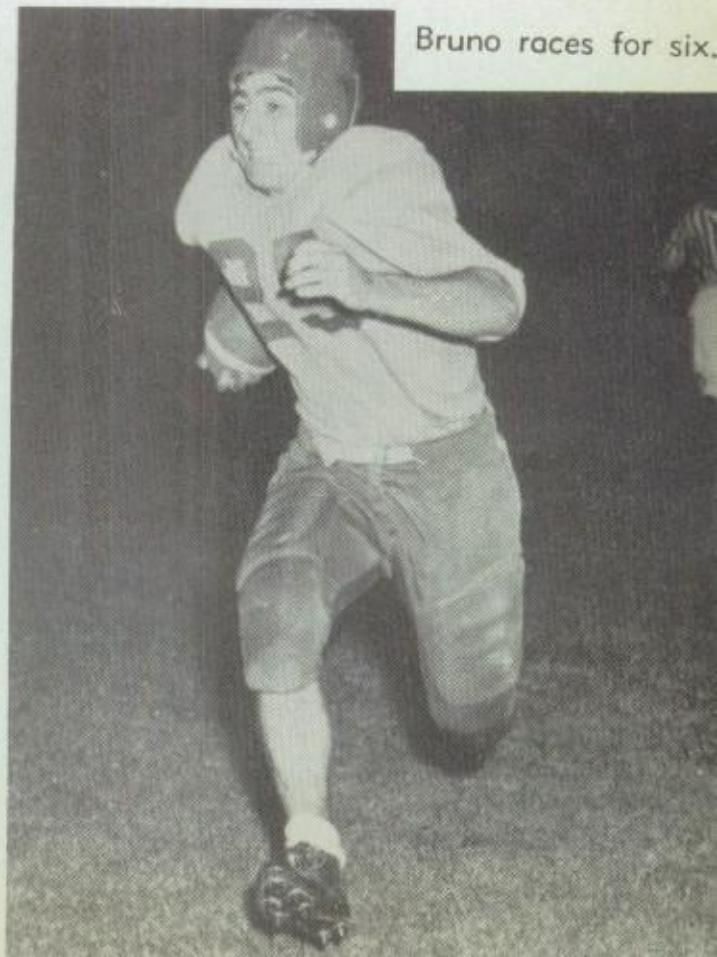

Straight arm reversed.

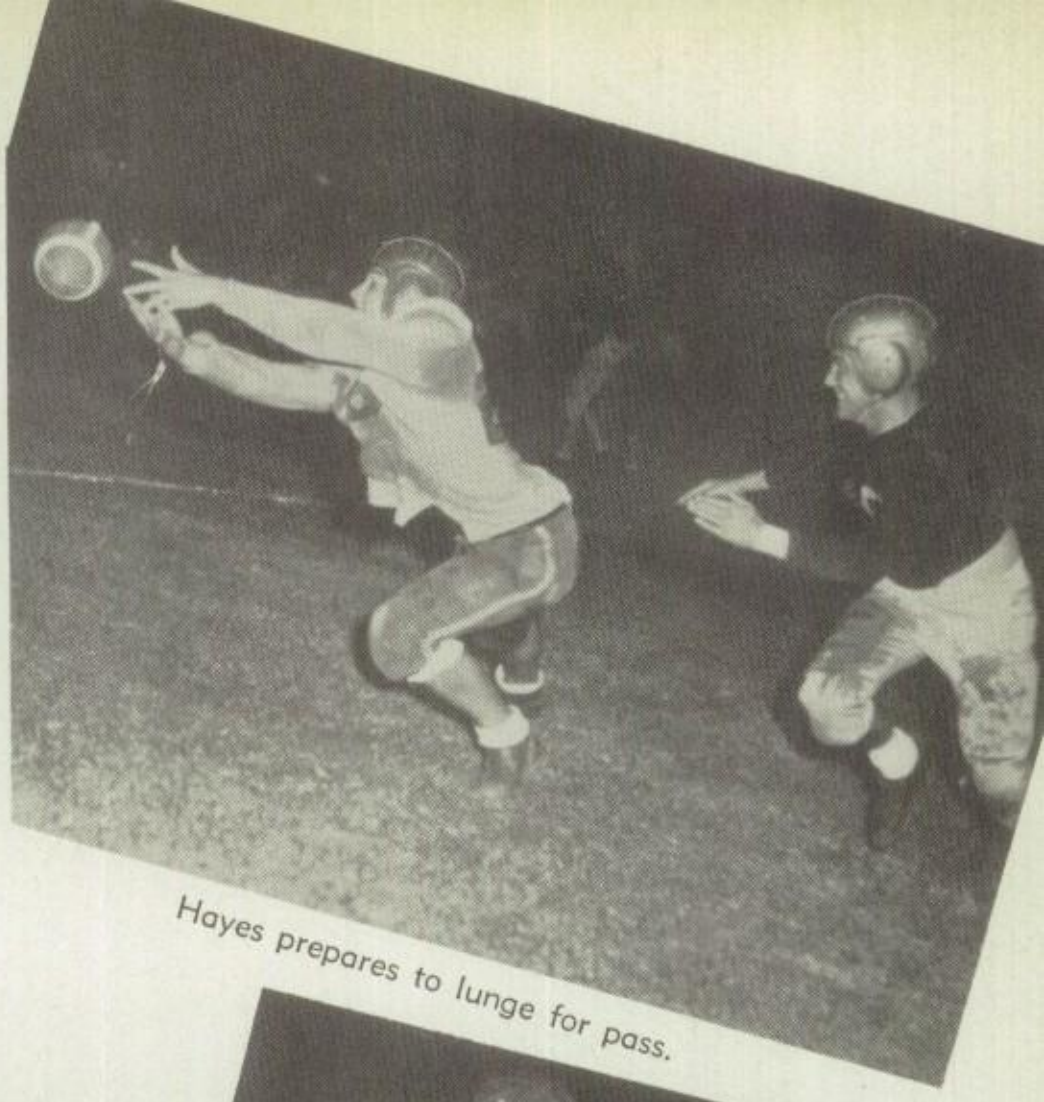

Hayes prepares to lunge for pass.

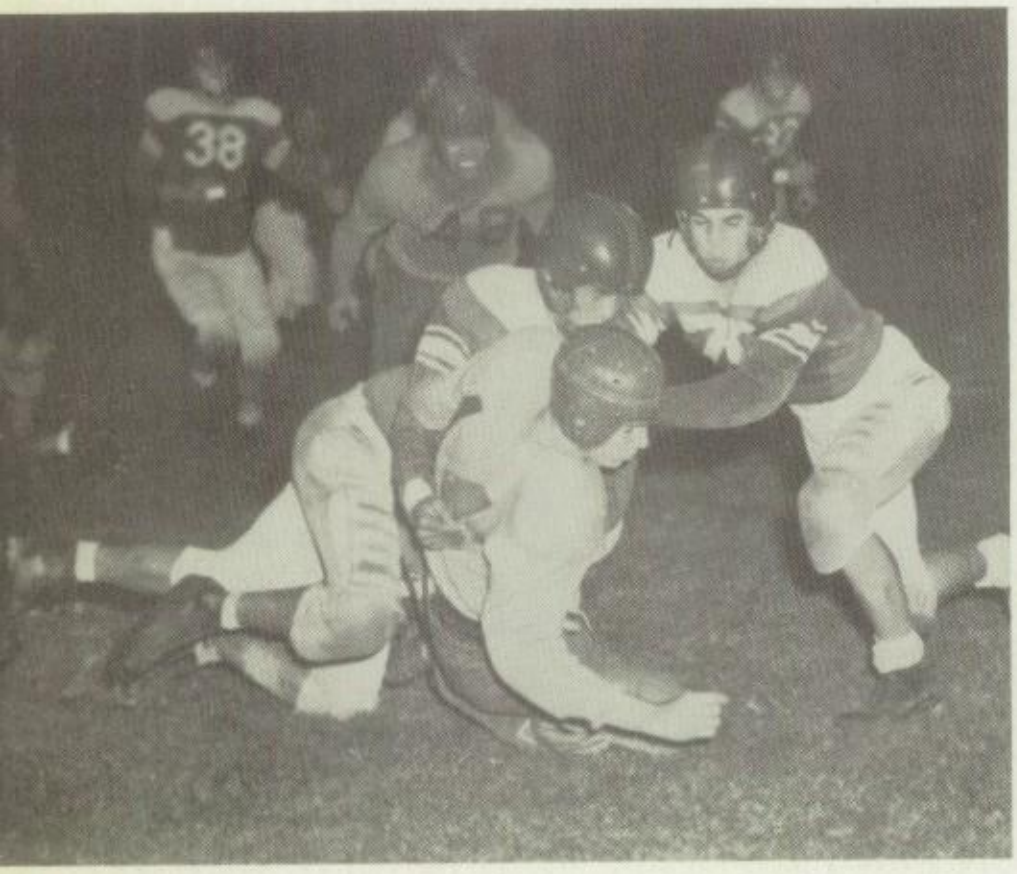

Larson downed by "Saints".

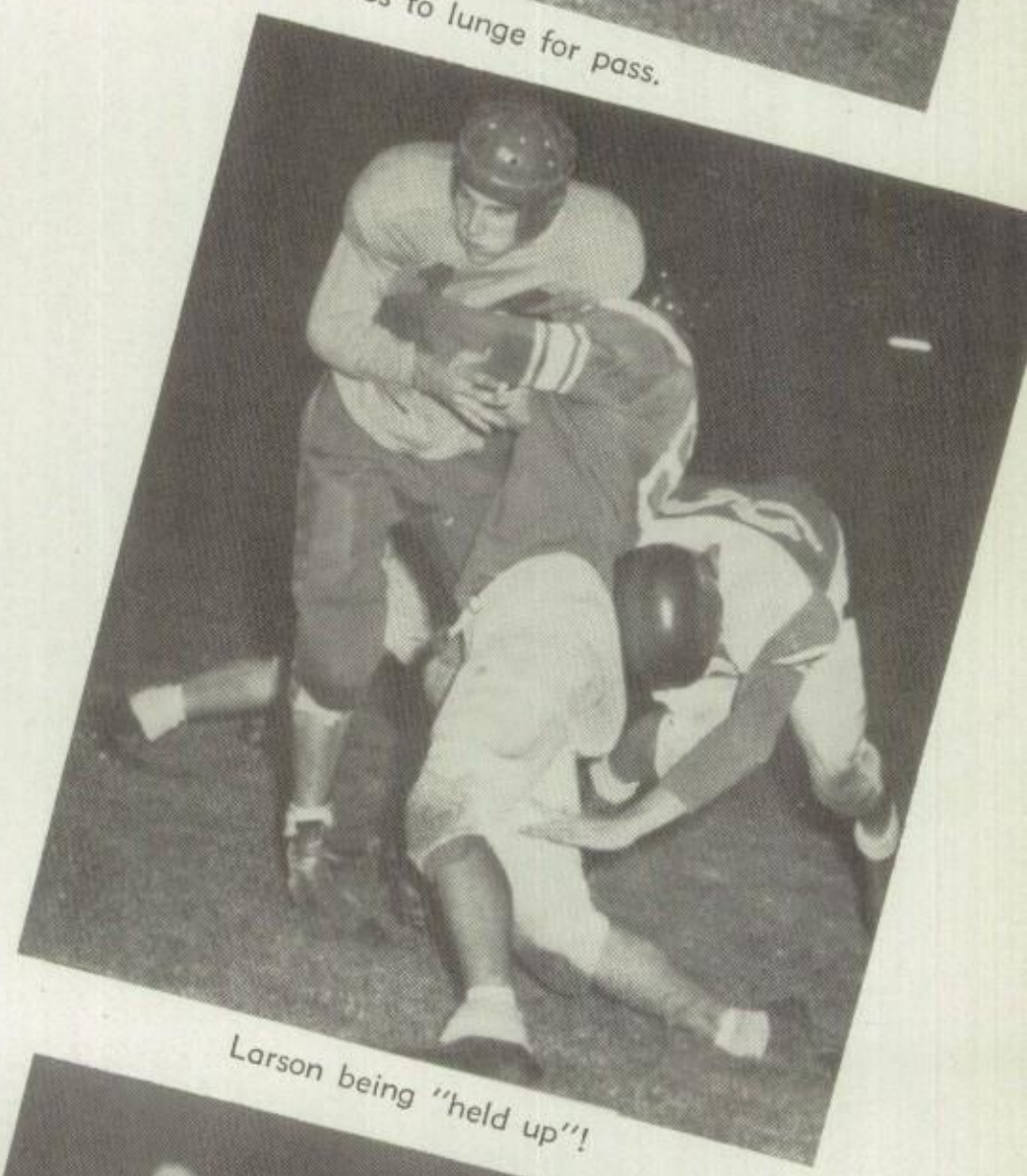

Larson being "held up"!

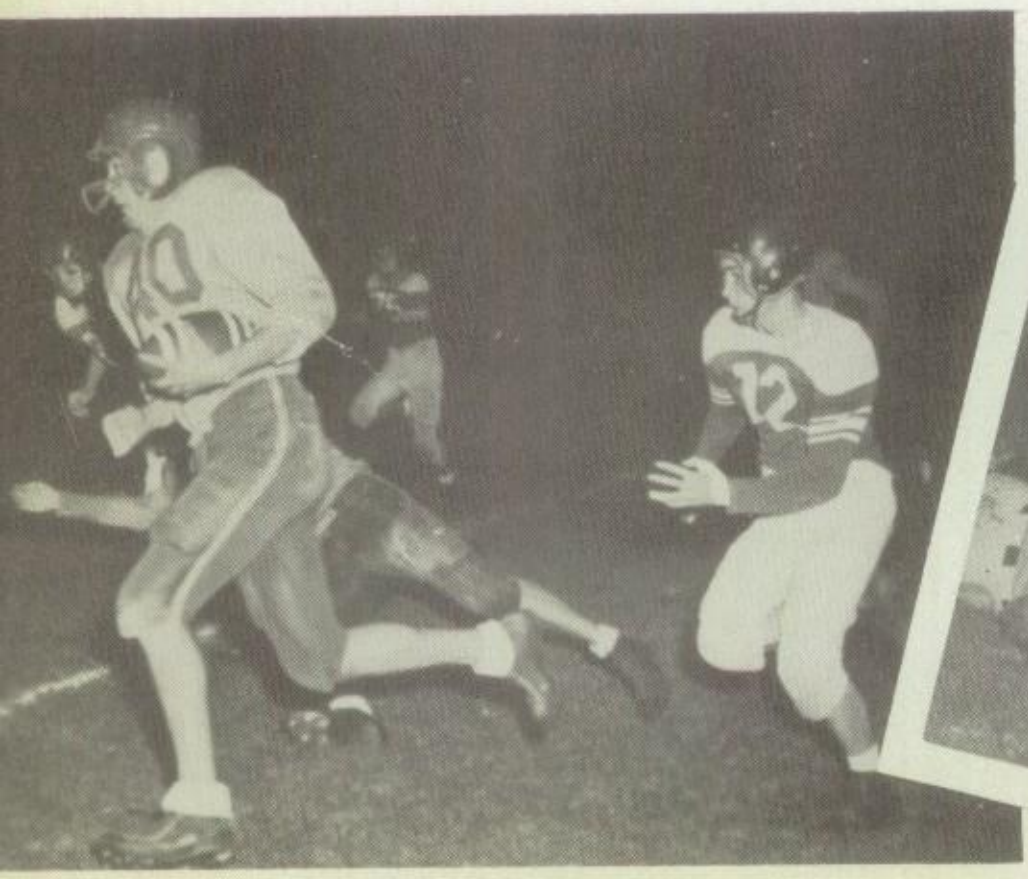

Enzie scampers for yardage.

Phantoms shuffle Cards.

O'Down graces the occasion.

Dick Larson, '52 captain, receives "Most Valuable Player" Award.

The Principal speaks.

Football Banquet

J.V. Co-Captains, Valverde and Frazer, present Championship trophy to School.

Pleased smiles for fine meal.

Sullivan, Athletic Director.

John Kubas, '53 Captain, receives his well-earned letter.

Former Captains, Dick Eccleston and Ralph Rodriguez

The J.V.'s

Front: R. Glynn, V. Smith, F. Meier.
Second Row: M. Axton, T. Misko, D. Vena.
Third Row: A. Trenerry, C. Allgaier, E. Pizzorno.

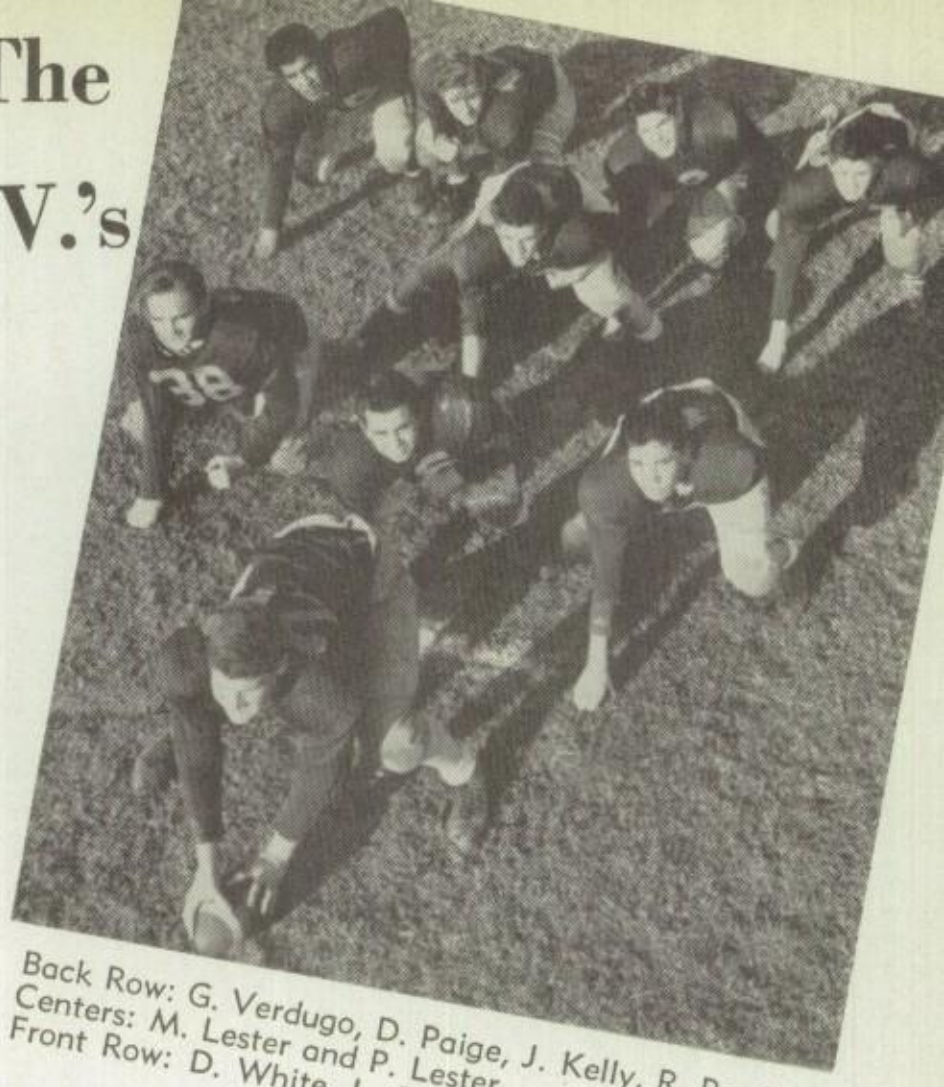

Back Row: G. Verdugo, D. Paige, J. Kelly, R. Pawlack.
Centers: M. Lester and P. Lester.
Front Row: D. White, L. Donati, F. Calleros.

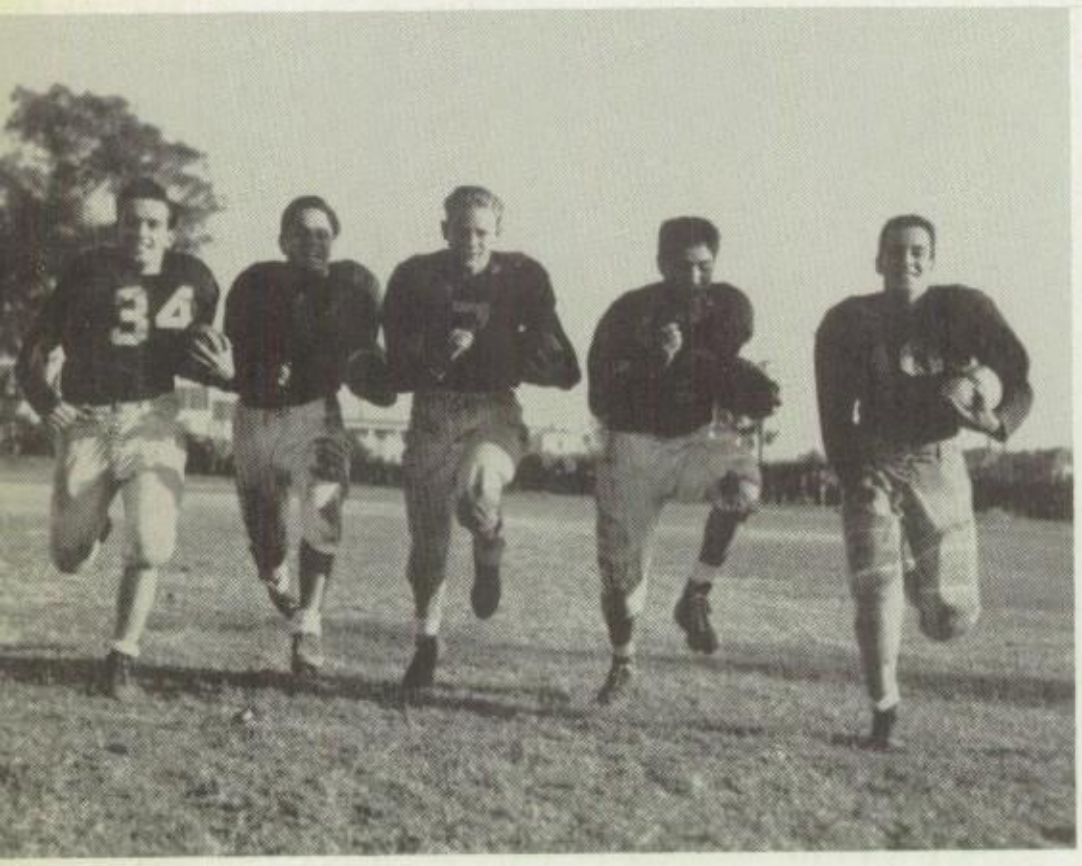

E. Horgan, P. Frazer, M. Clougherty, R. Varela, E. Valverde.

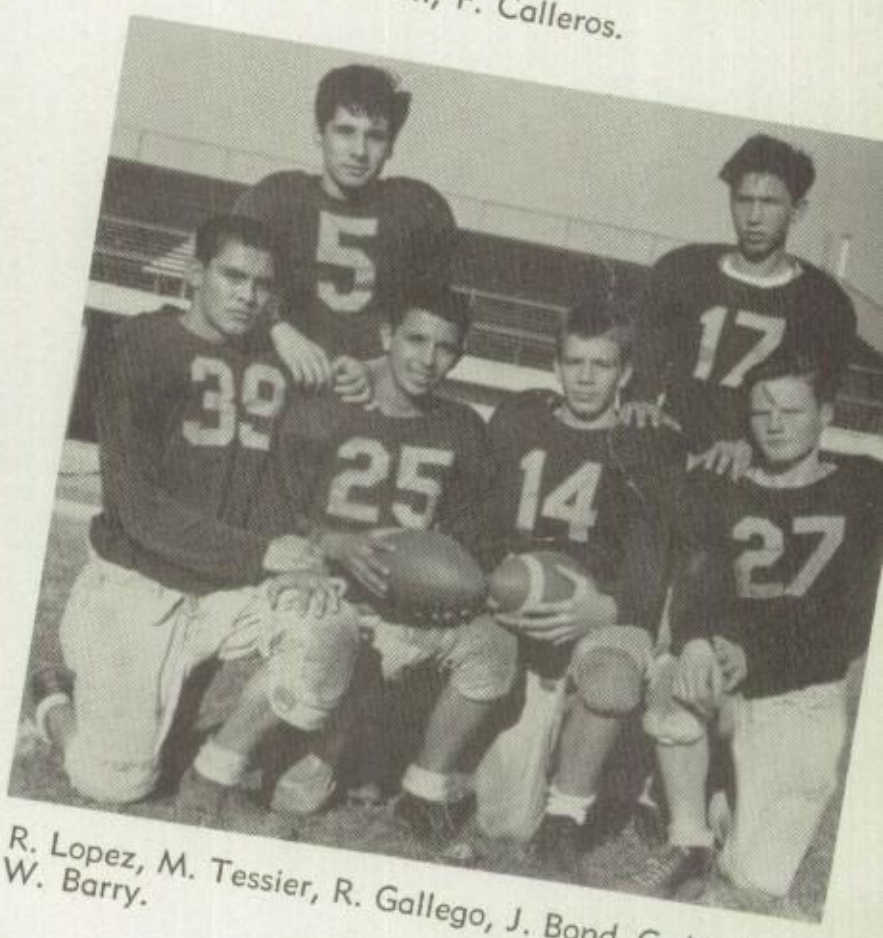

R. Lopez, M. Tessier, R. Gallego, J. Bond, G. Mielcarz, W. Barry.

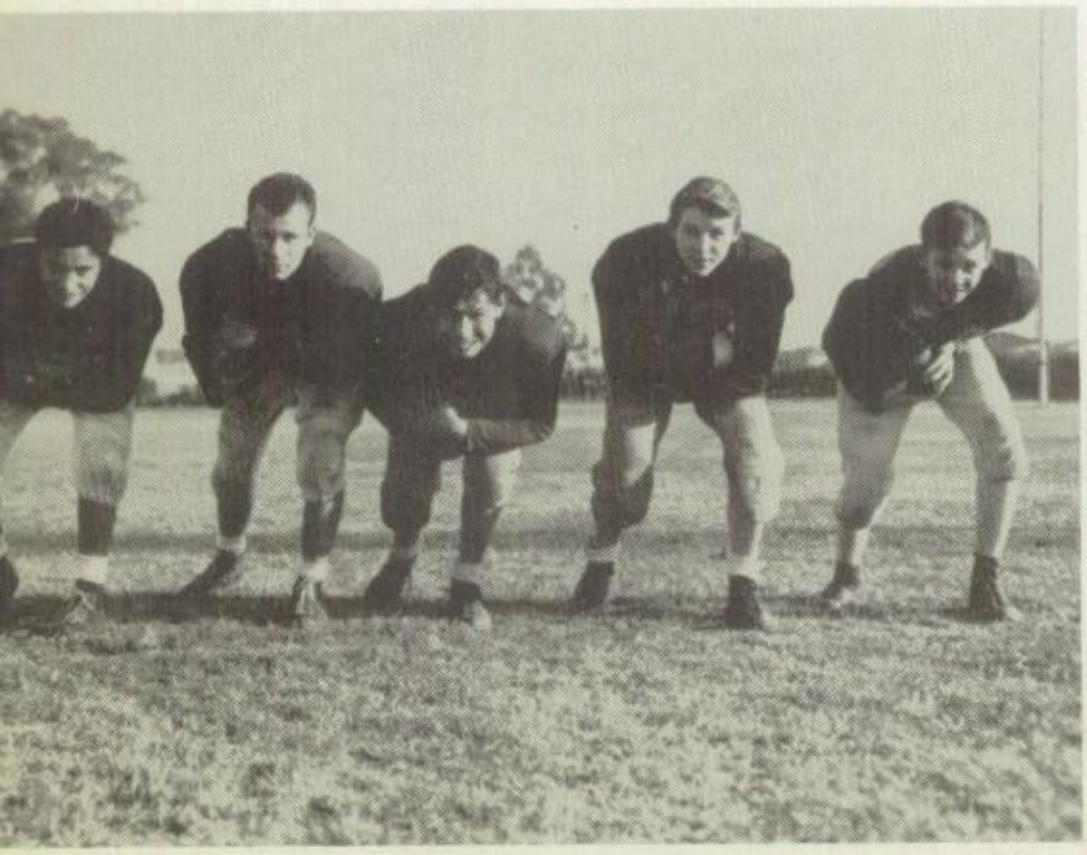

N. Chavez, R. Brown, J. Villa, R. Fryke, H. Gribben.

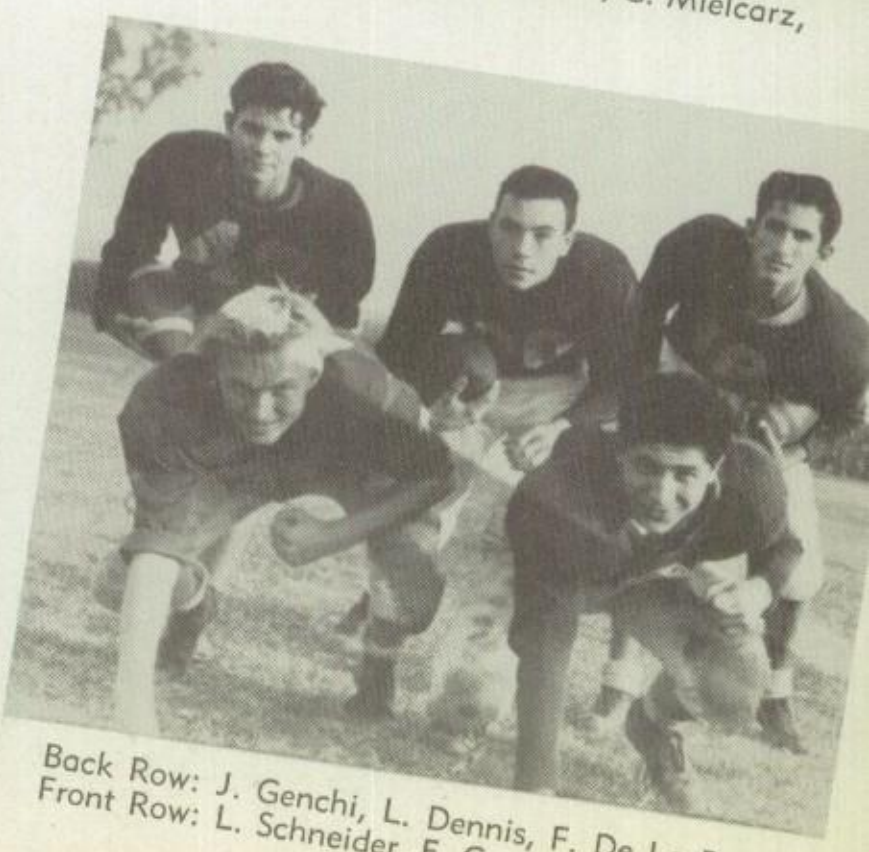

Back Row: J. Genchi, L. Dennis, F. De La Pena.
Front Row: L. Schneider, E. Gonzales.

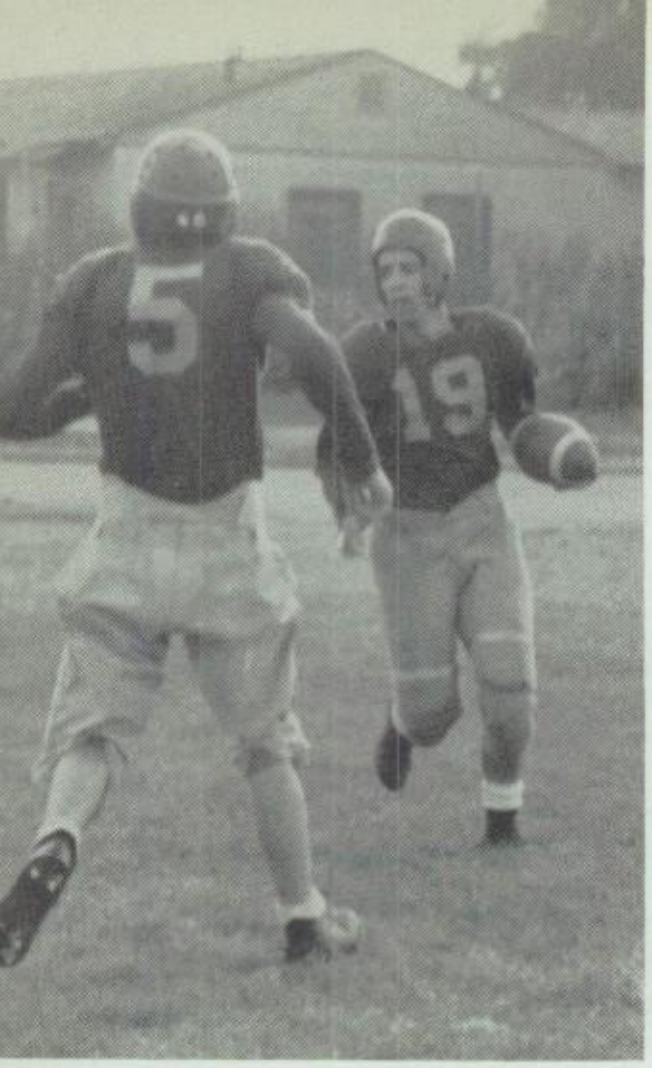

A reverse, we think.

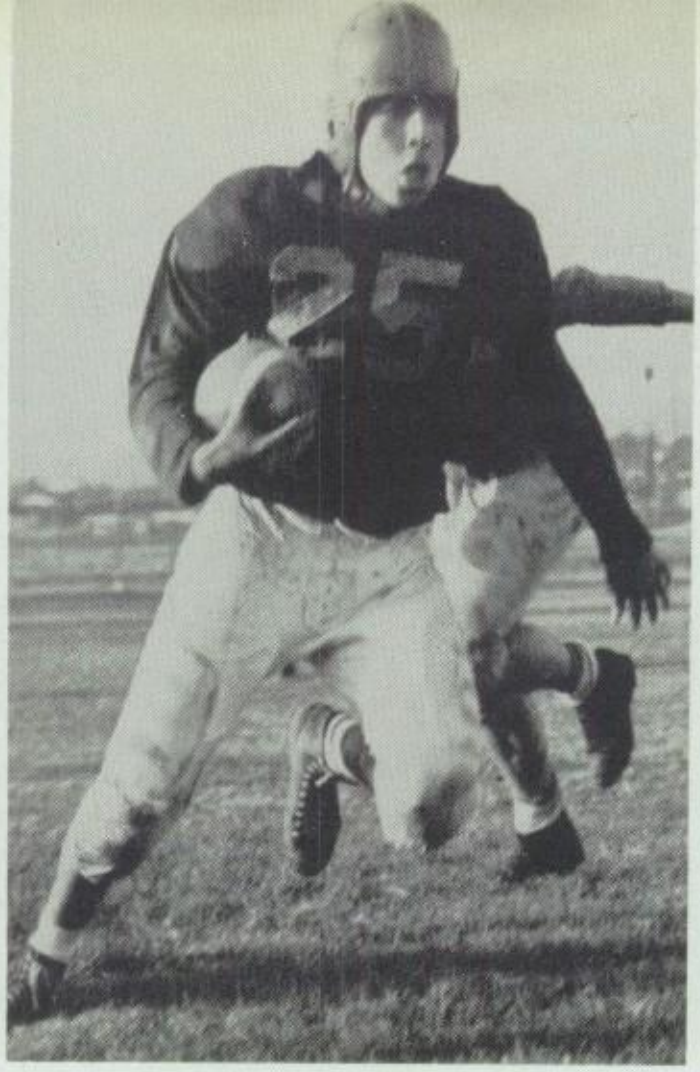

Varela strains goalwise.

A lateral!

Varela rides again.

A downed Card.

Relaxation, instruction and exhortation.

The Cees

Top Row: R. Ponce, B. Jacobson, A. Bazan, M. Malone, N. Zinn, A. Lannon, R. Cruz A. Gilmour, J. Martin.
Second Row: R. Venegoni, L. Trabbie, J. Waring, D. Aguilar, S. Martinez, R. Molina, D. Ramirez, G. Armenta, S. Muella.
Third Row: A. Payan, F. Veiga, J. La Coste, R. Ferrel, A. Morales, D. Pelliteri, R. Kunold, C. Jordan, P. McHale, P. Burke.

J.V. FOOTBALL SCHEDULE

Cantwell 19	Lynwood	6
Cantwell 0	Bell Gardens	7
Cantwell 19	Downey	0
Cantwell 19	St. Francis	14
Cantwell 13	Cathedral	6
Cantwell 27	Mt. Carmel	0
Cantwell 53	Loyola	0

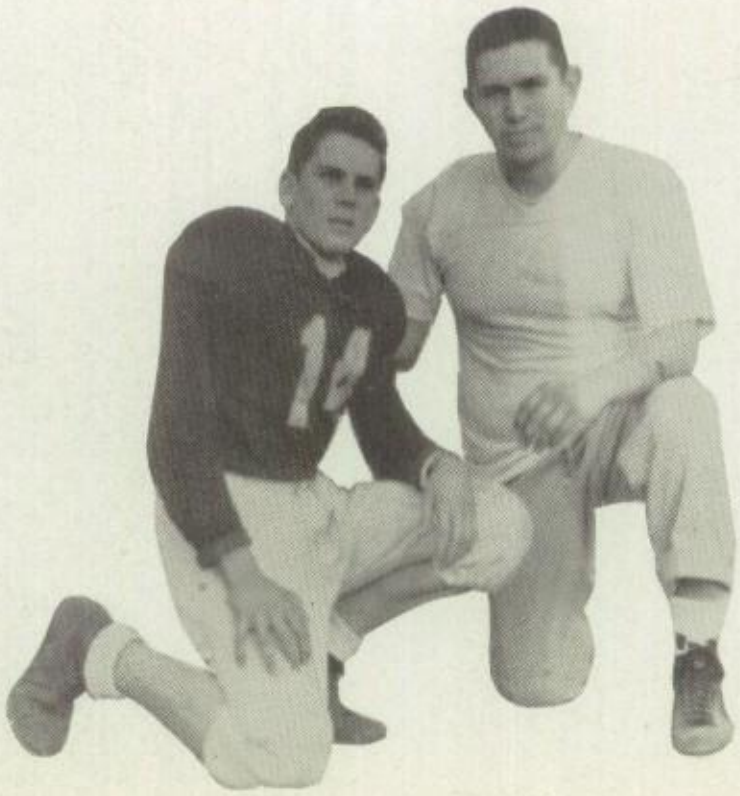

Cee Coach, Ralph Rodriguez, '52.

CEE FOOTBALL SCHEDULE

Cantwell 19	Mission	6
Cantwell 13	Loyola	13
Cantwell 6	Mission	6
Cantwell 27	Notre Dame	0
Cantwell 13	Loyola	0

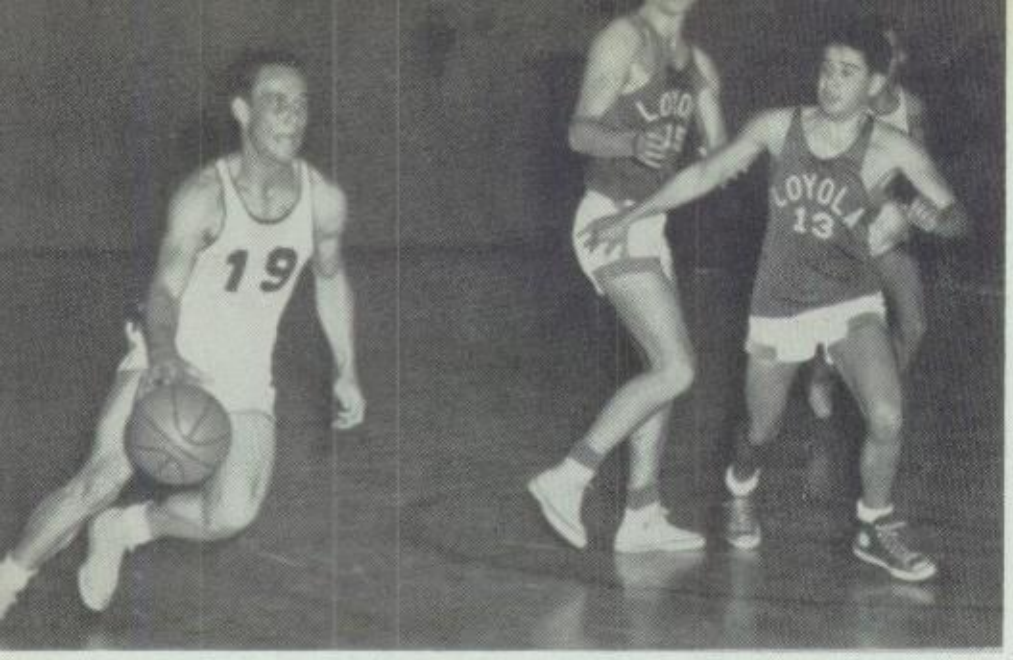
19
LOYOLA
13

8

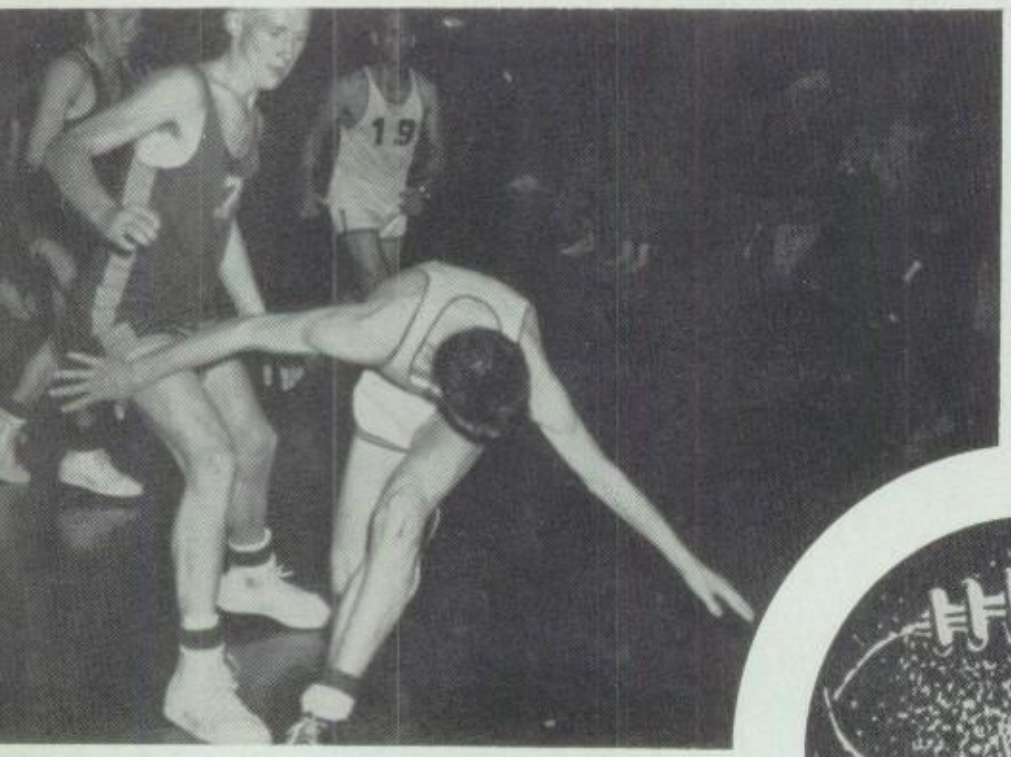
19

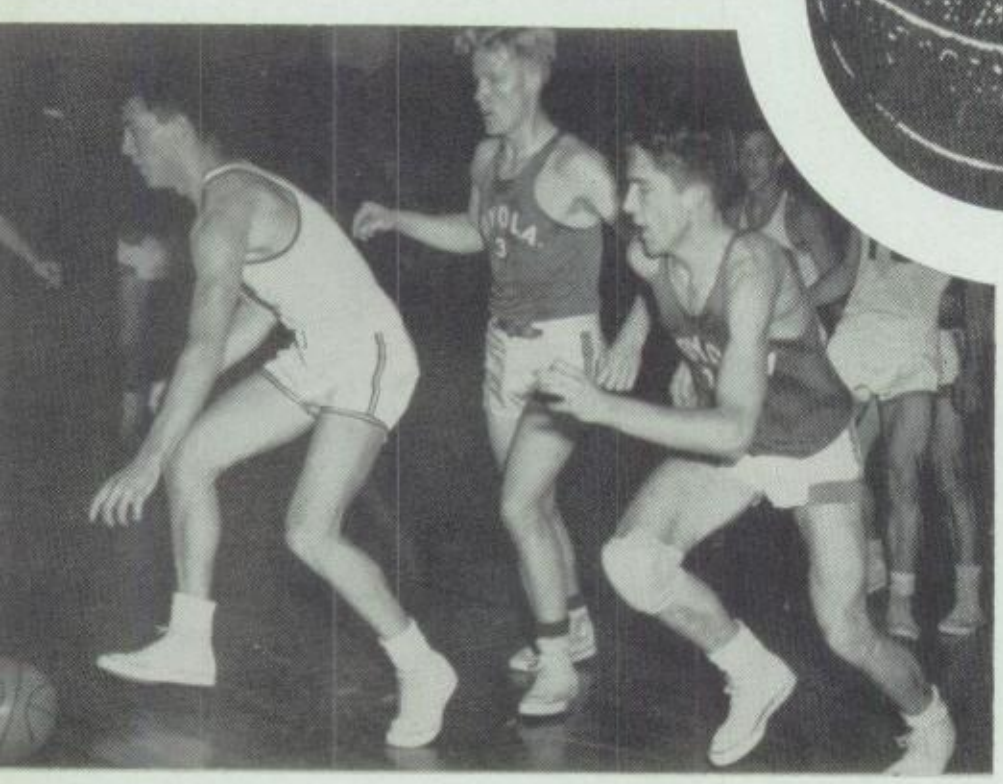
LOYOLA
13

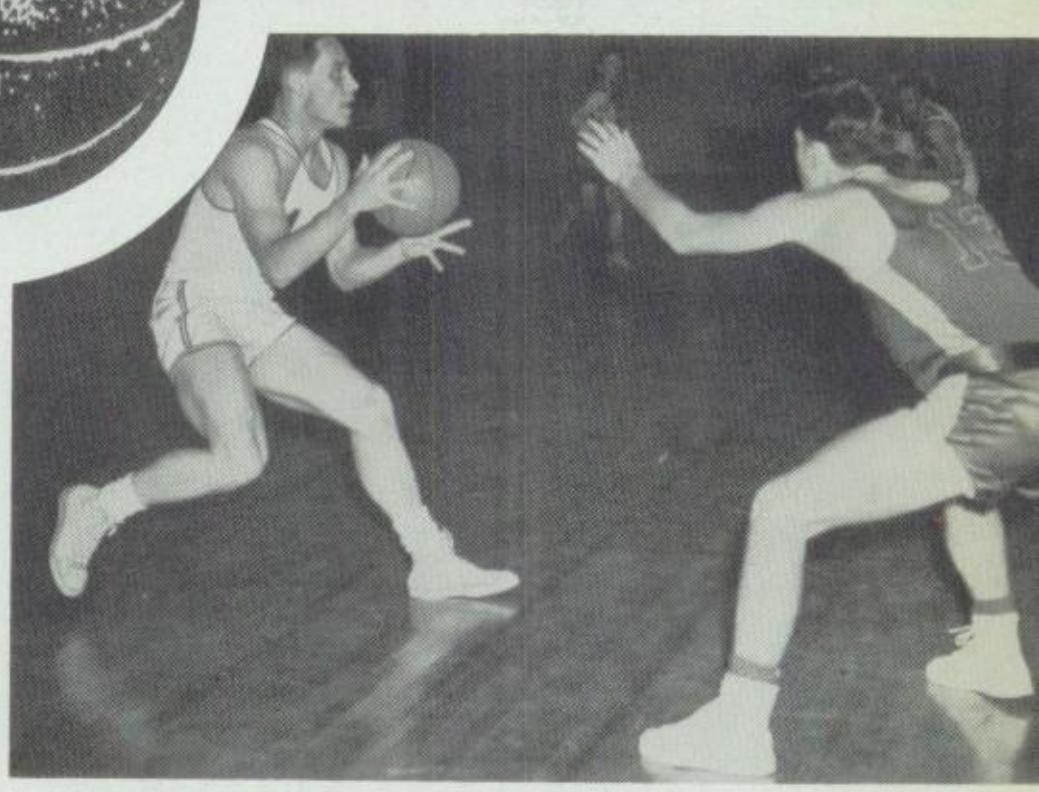

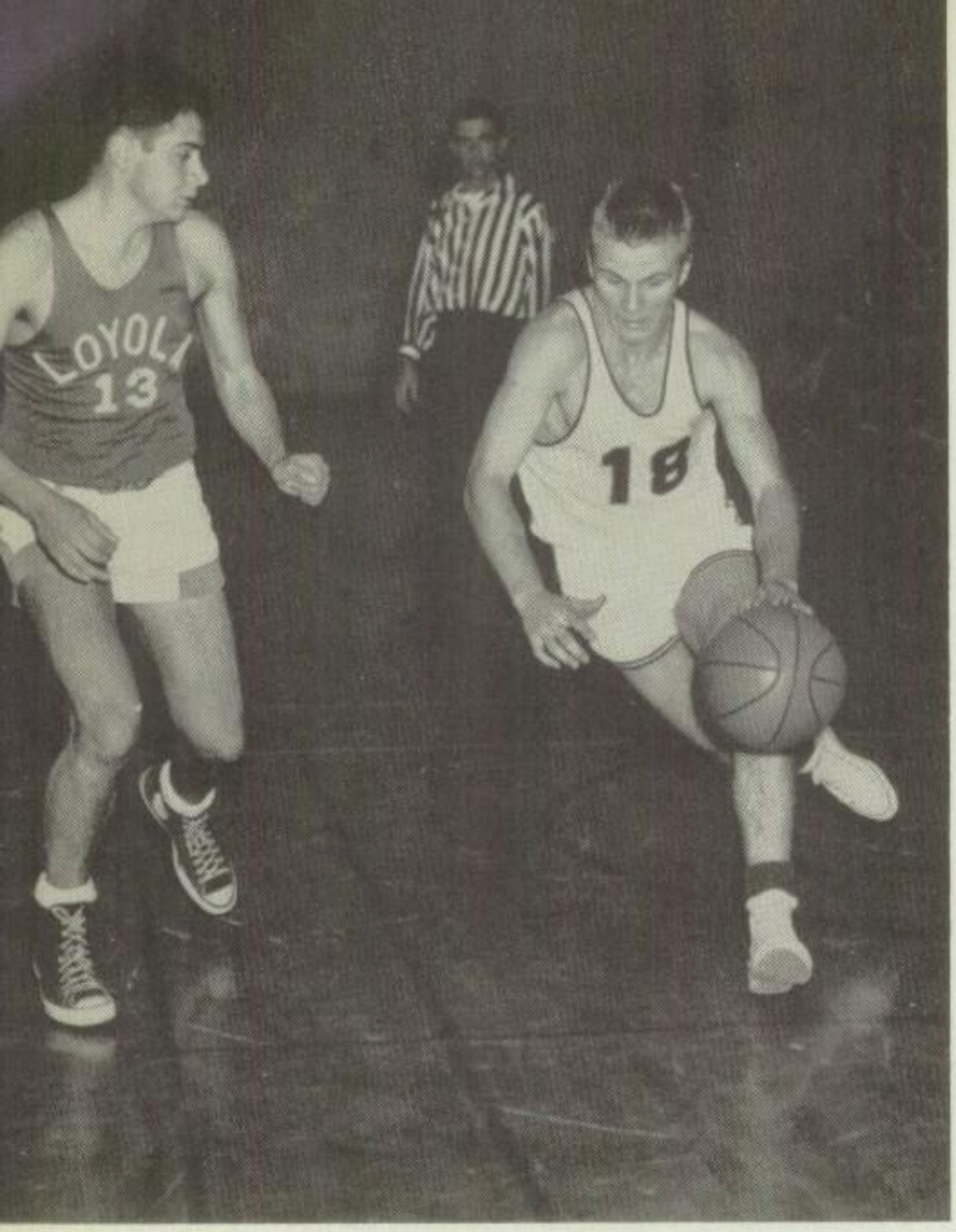

DAVE COOPER, CAPTAIN

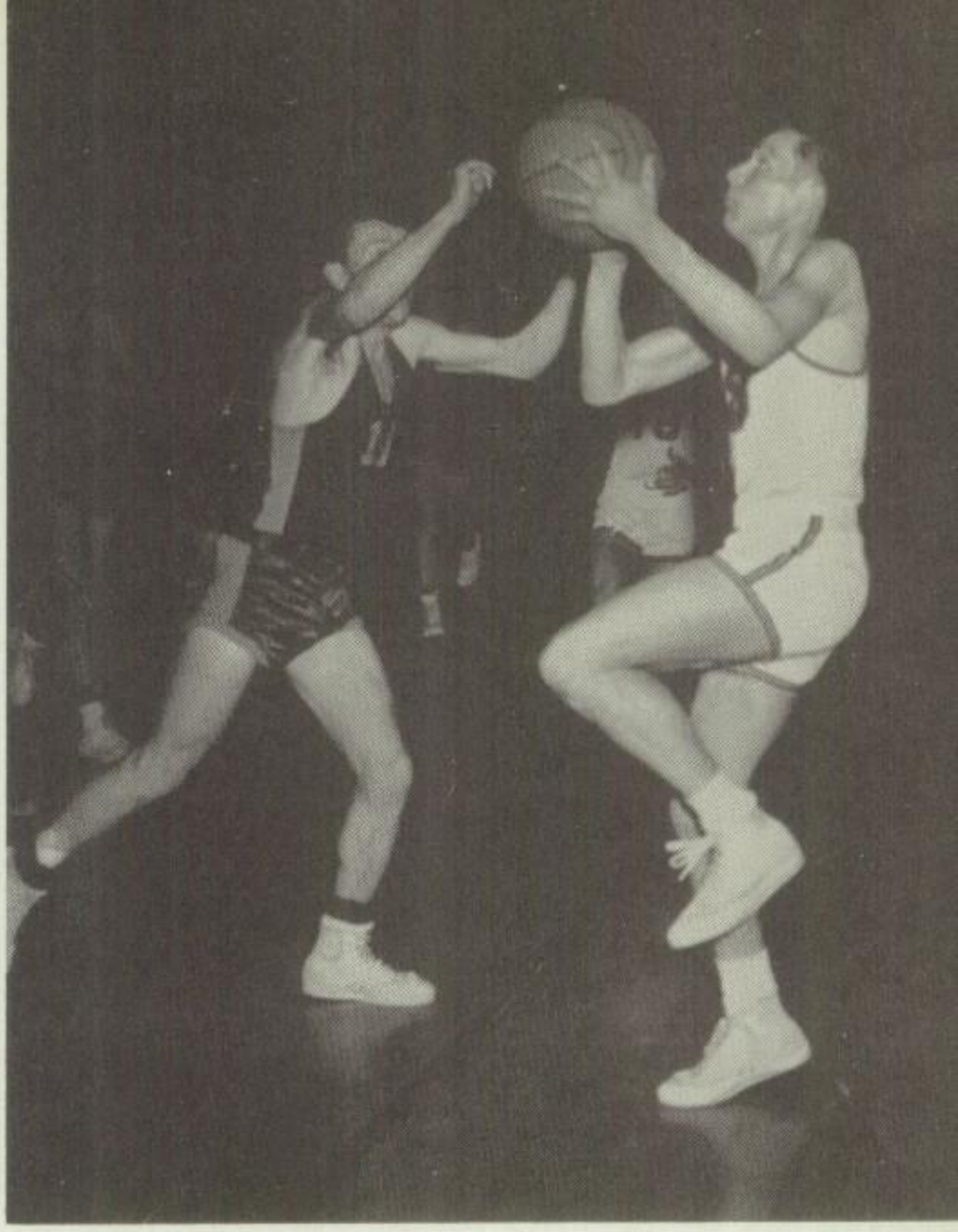

BOB MARTIN

BOB ENZWEILER

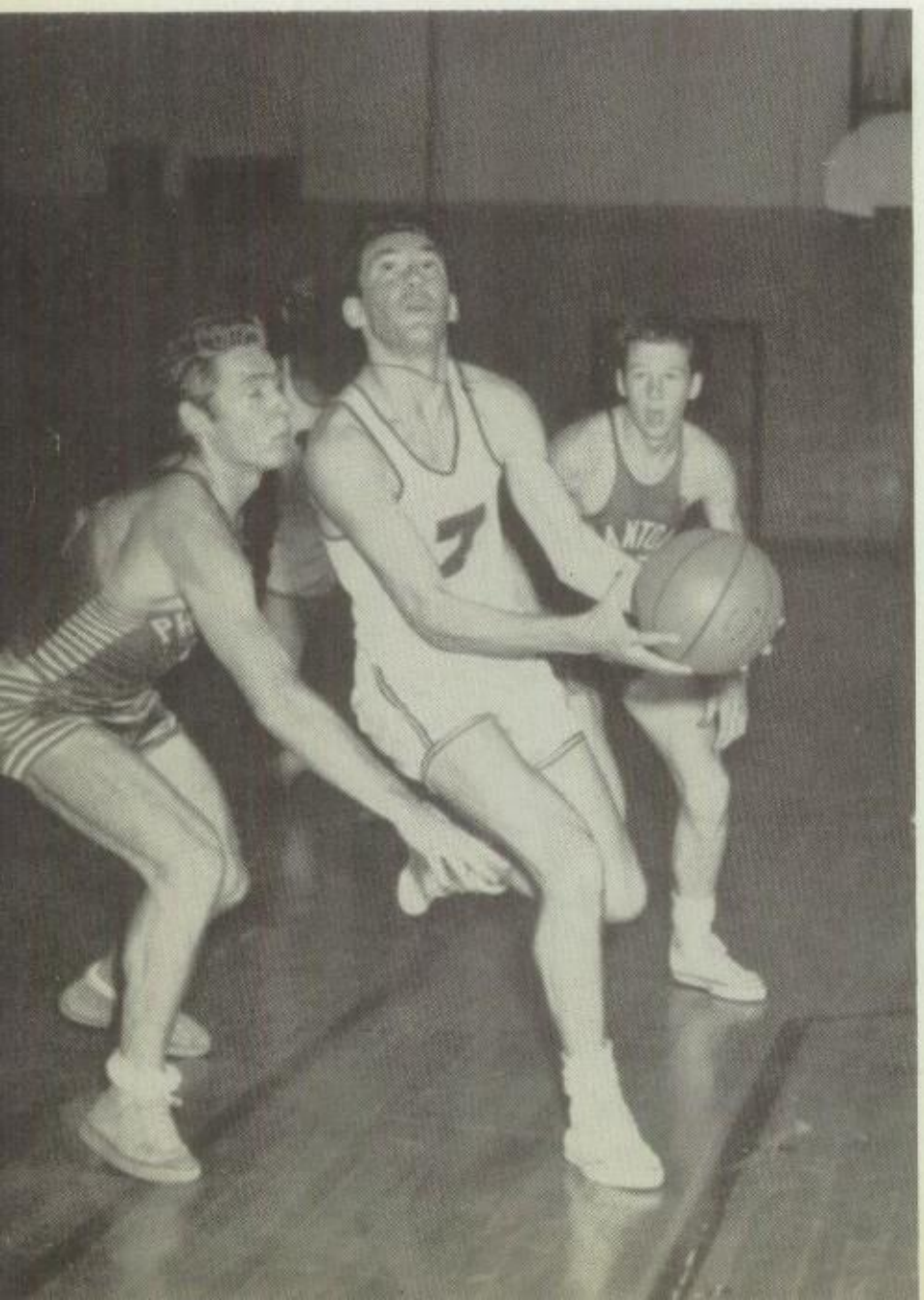

DALE ECCLESTON

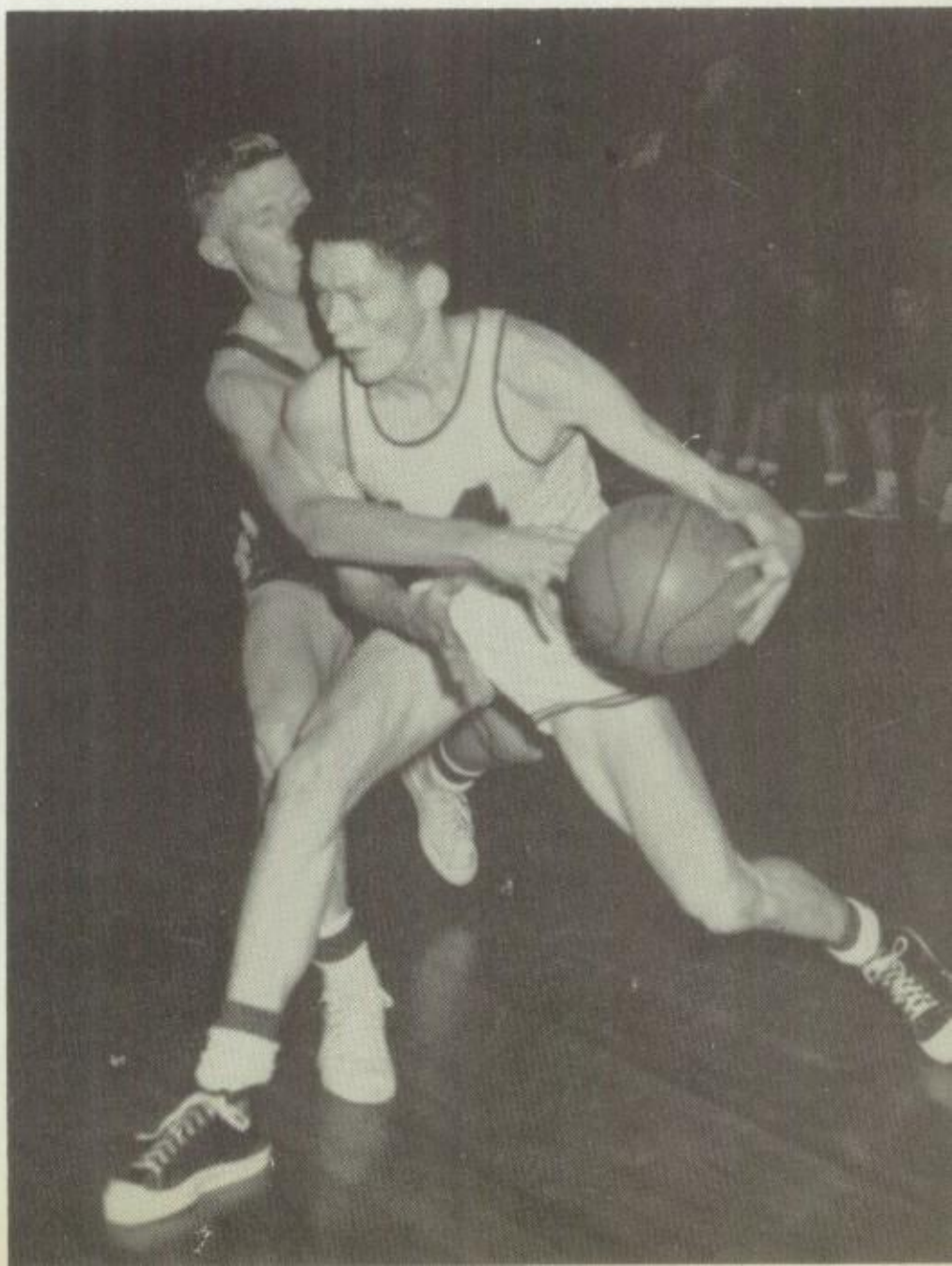

RON MARTIN

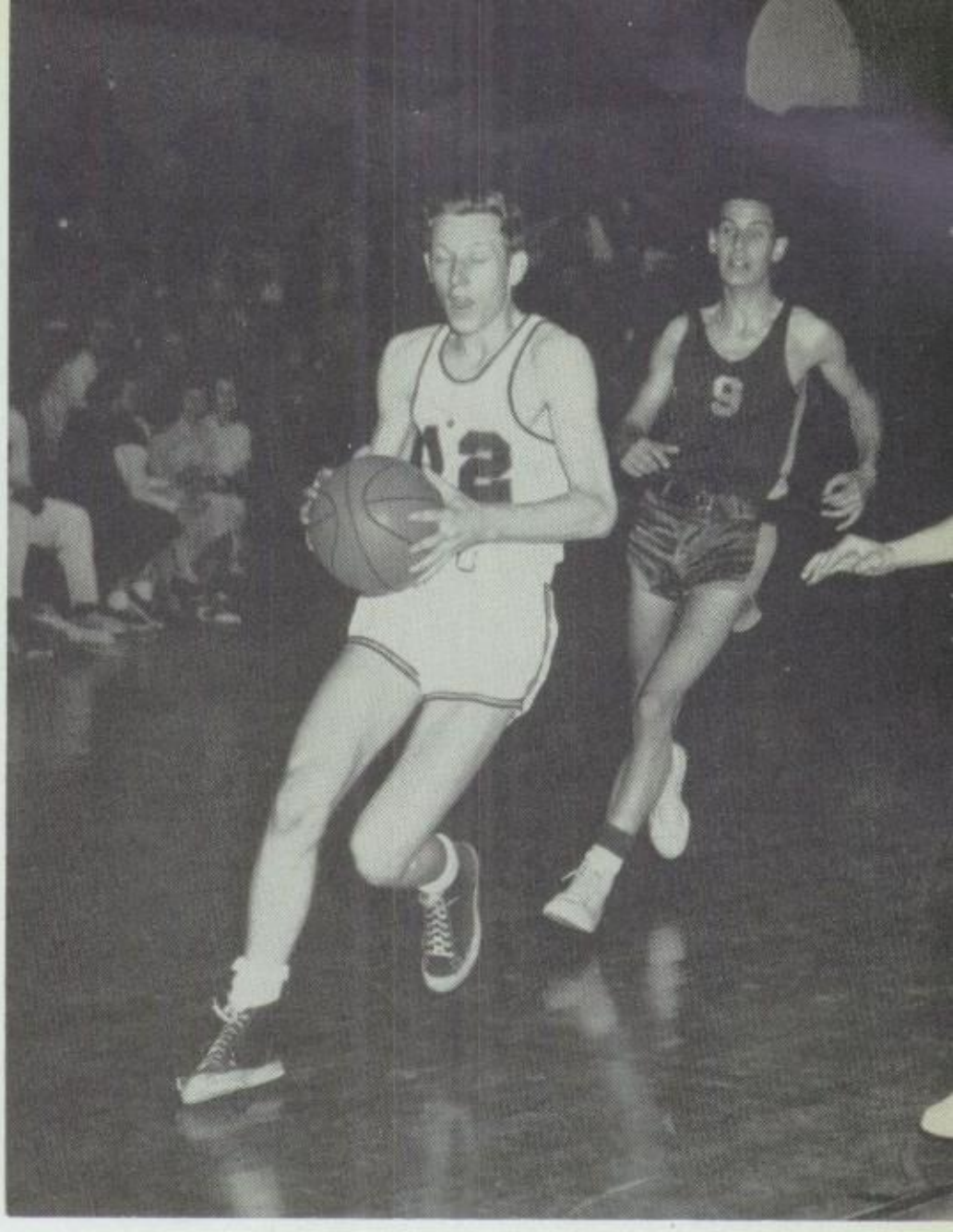

CLIFF PARKER

RON MEYER

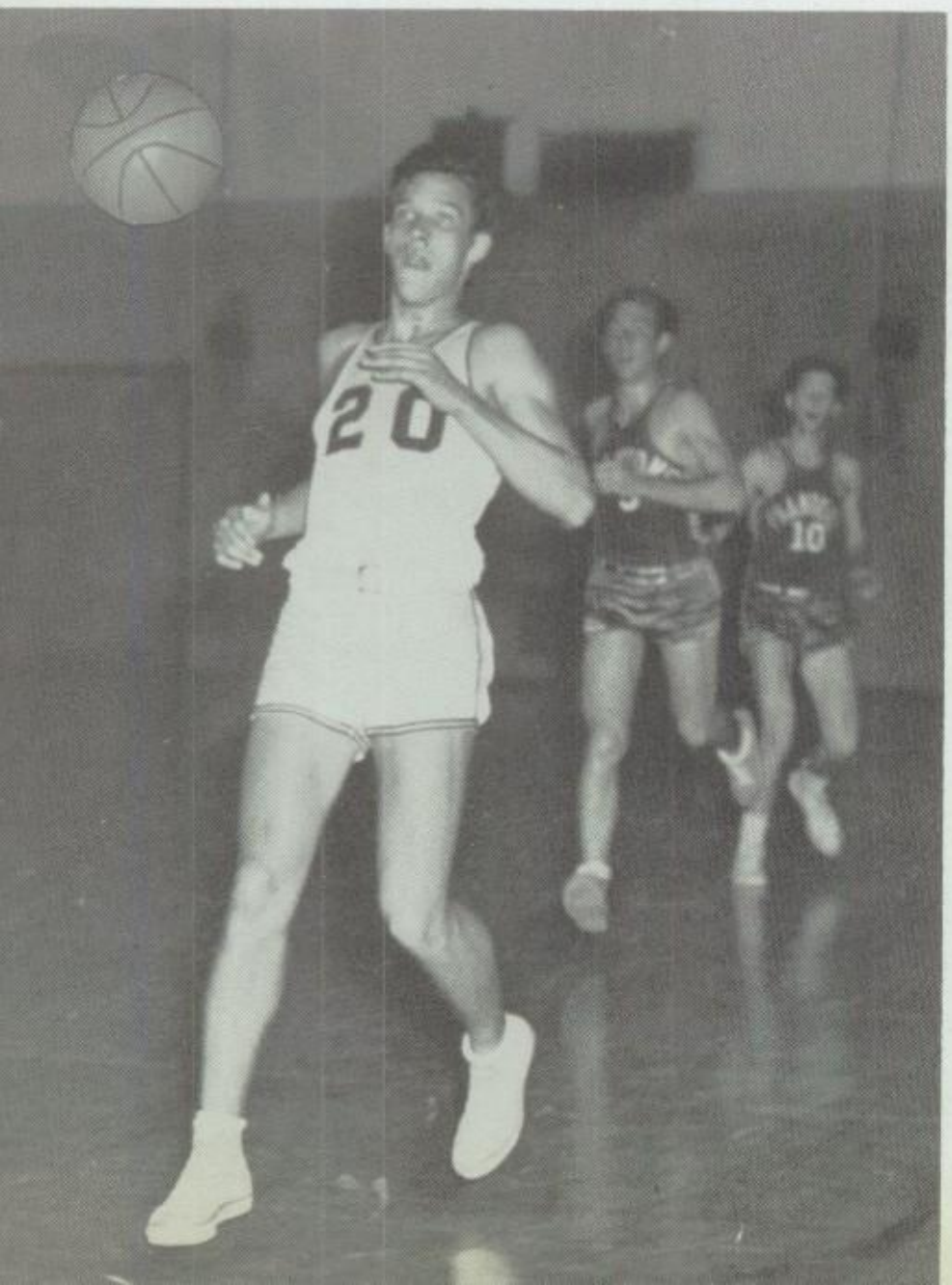

Front: Pat O'Brien, Jim O'Brien, Mgr., M. Paige.
Back: Fred Meier, Larry Lee, Jim Keane.

Bob sets from way out.

'Wonder who got it?

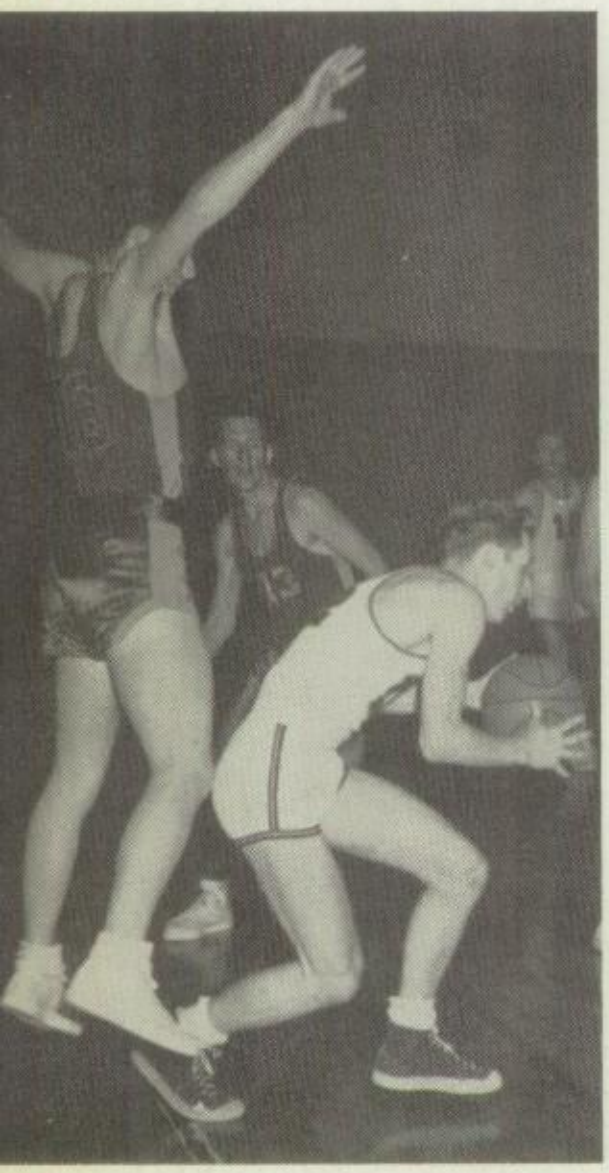

A bird of prey.

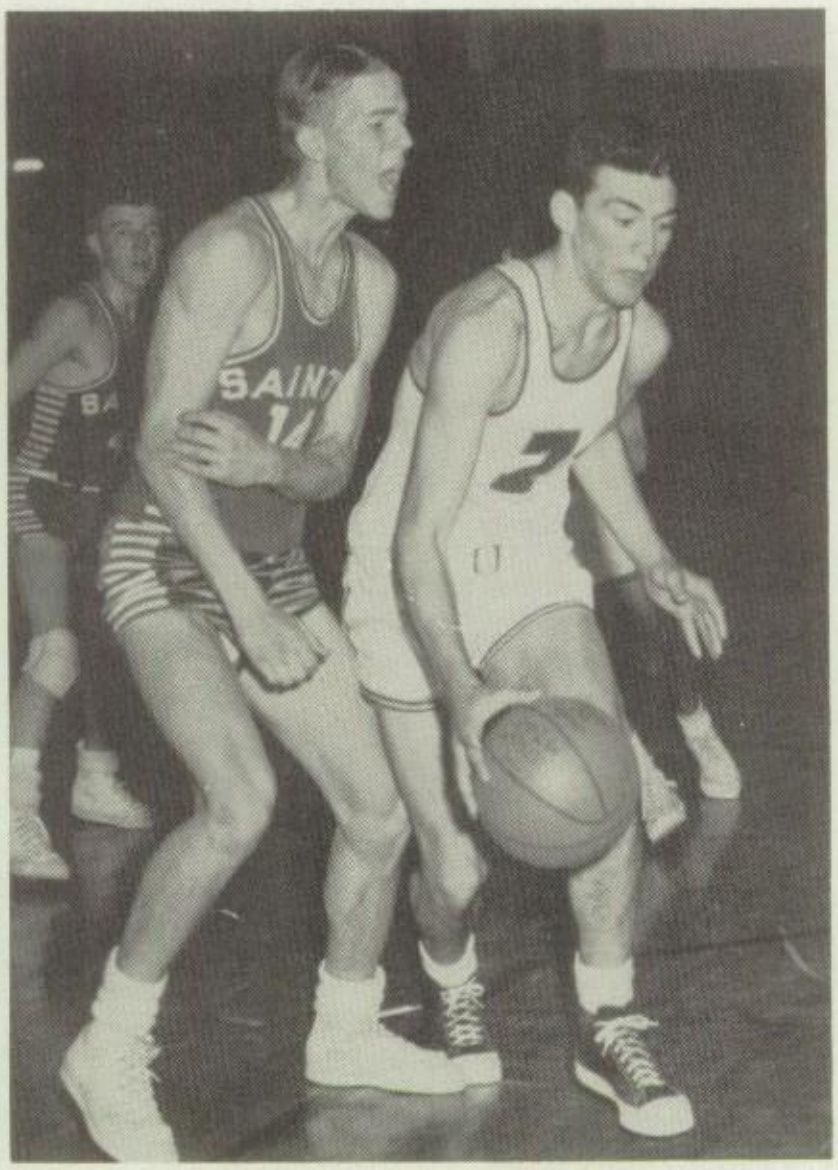

That hurt, Enzie!

An unattached arm.

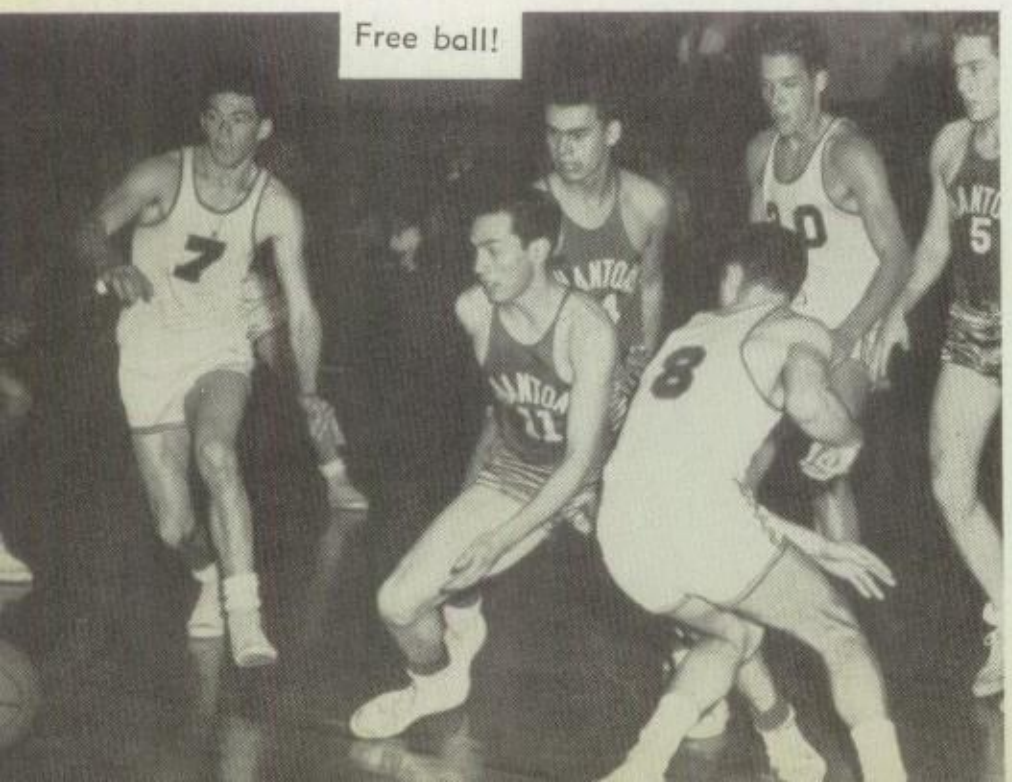

Free ball!

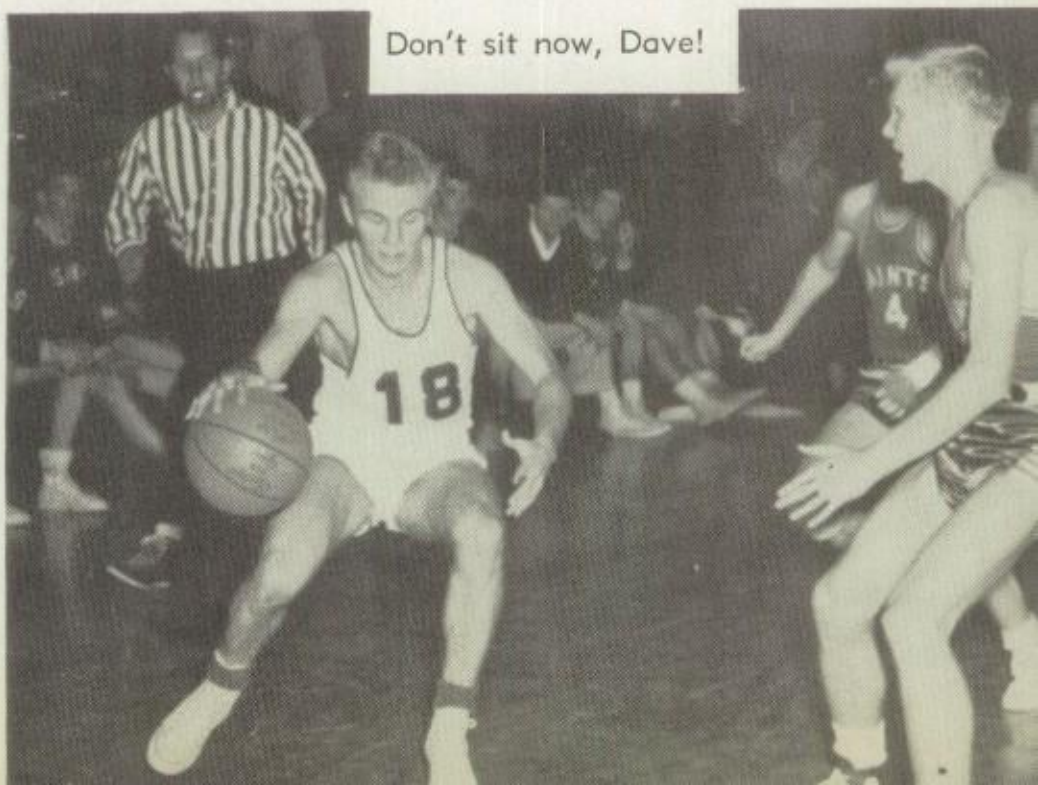

Don't sit now, Dave!

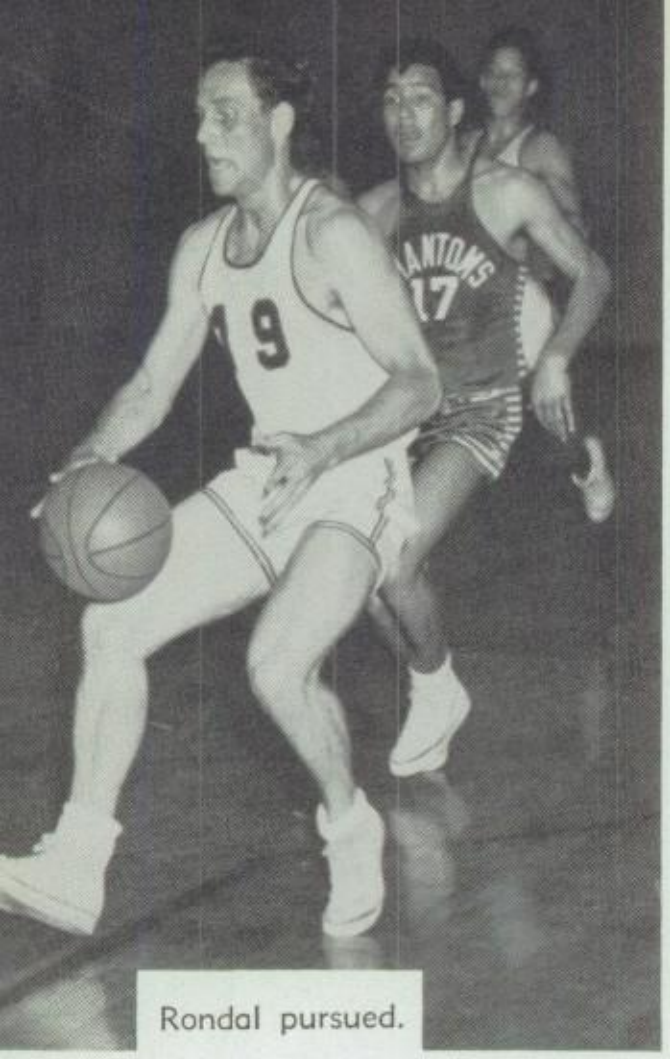

Rondal pursued.

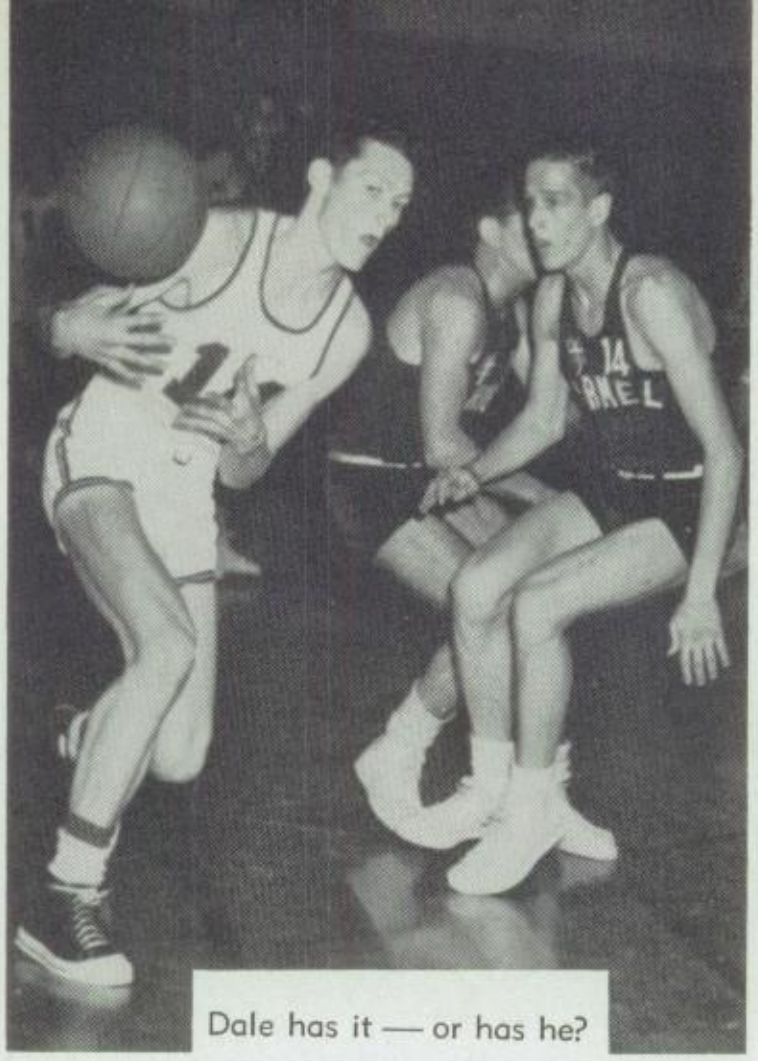

Dale has it — or has he?

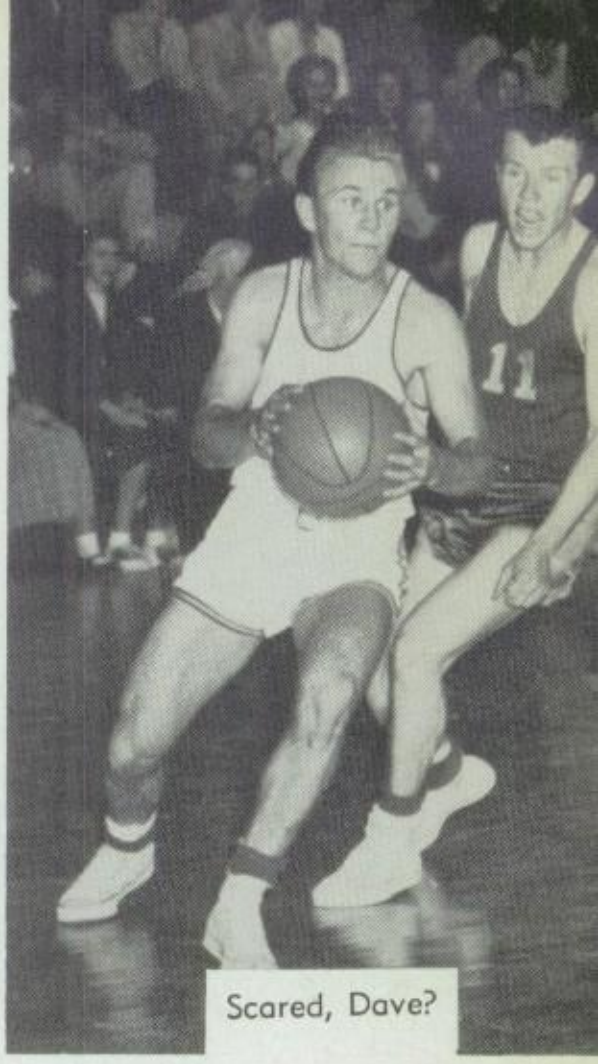

Scared, Dave?

Half time instructions.

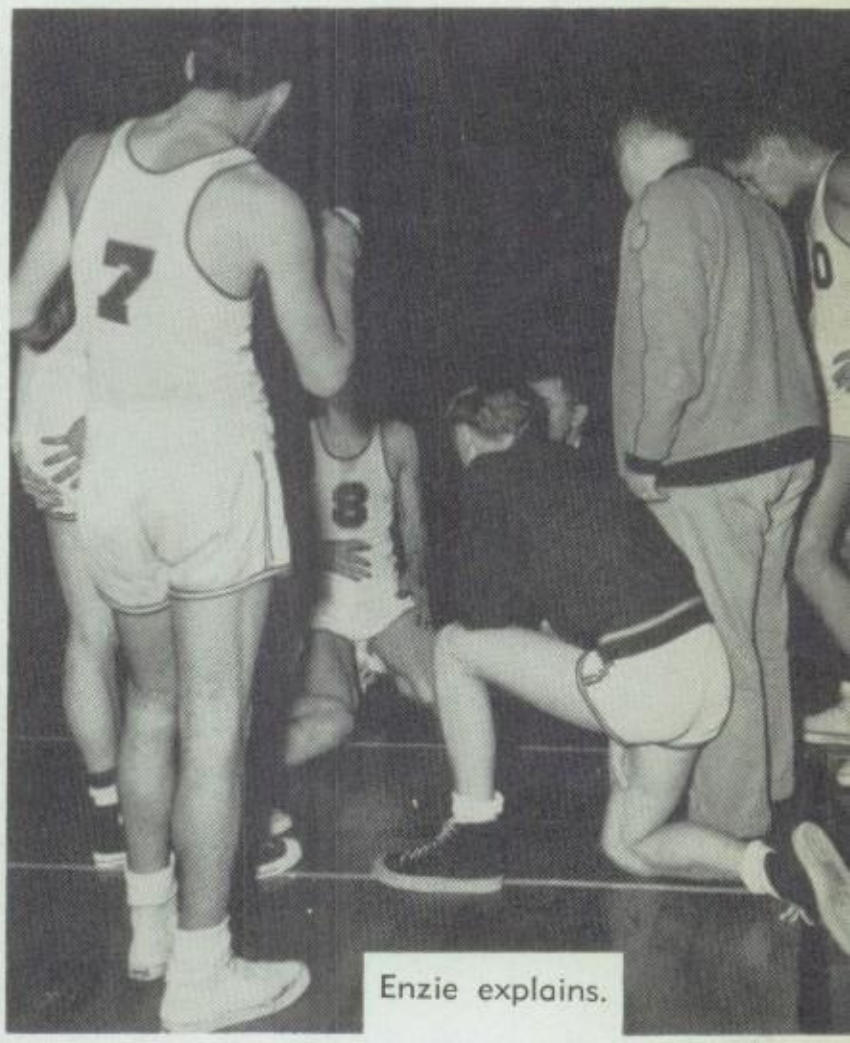

Enzie explains.

Watch Bond, Dale!

Bee Basketball

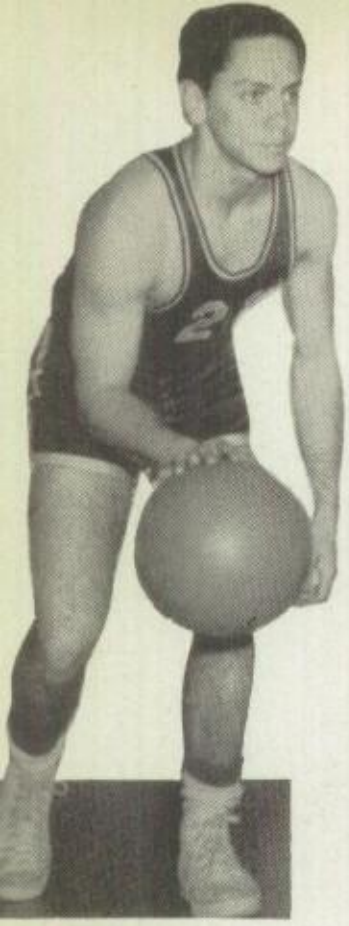

Pat Frazer

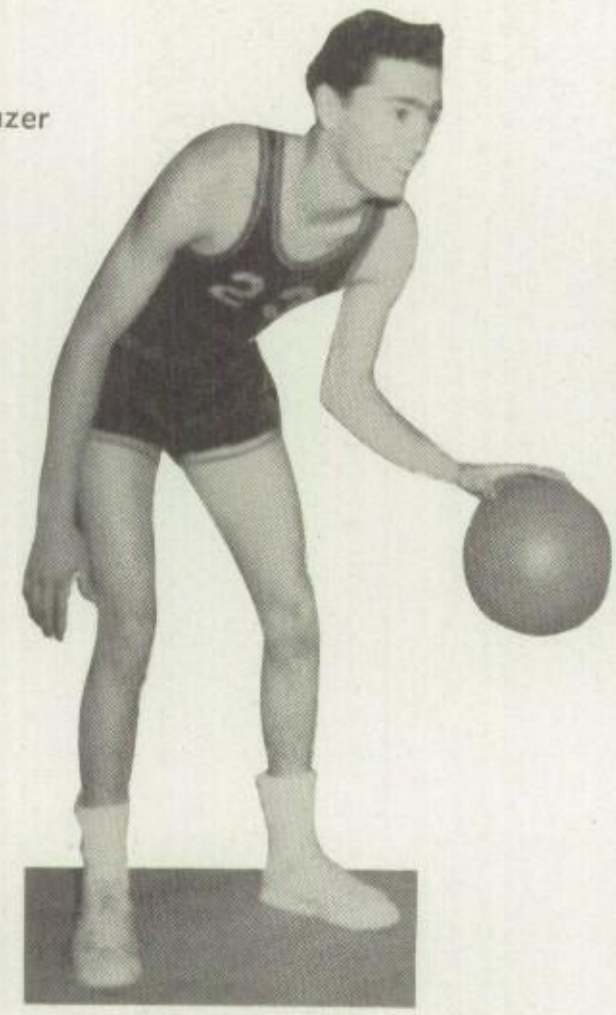

Clyde Fry

Dave Perez

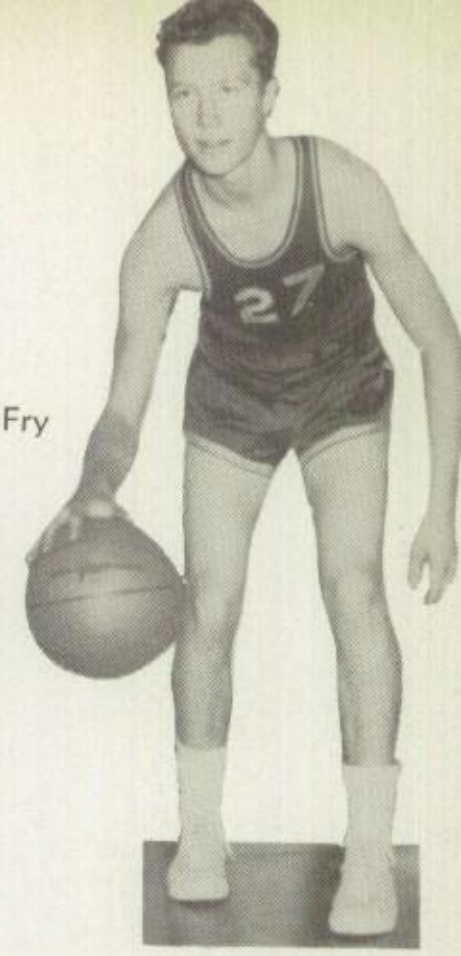

Claude Fry

Frank Ortega

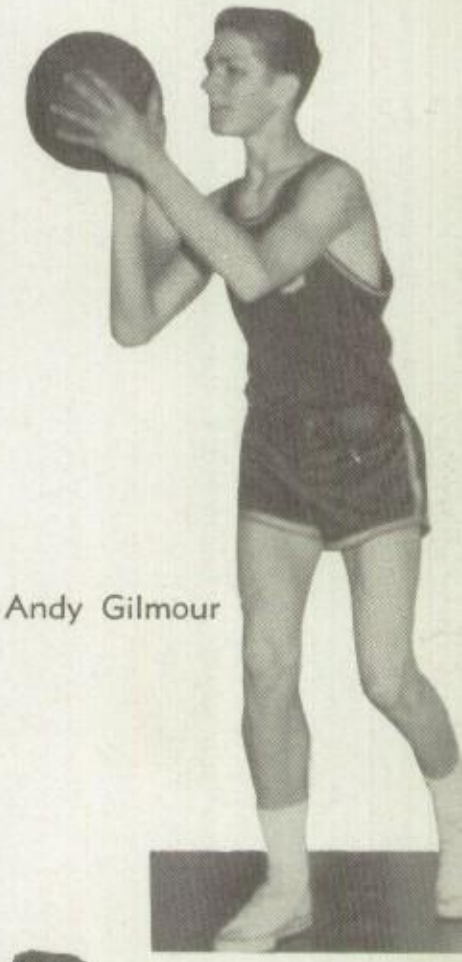

Andy Gilmour

Dick Gibbs

John Bond

Mike Cochran

Ron Gabriel

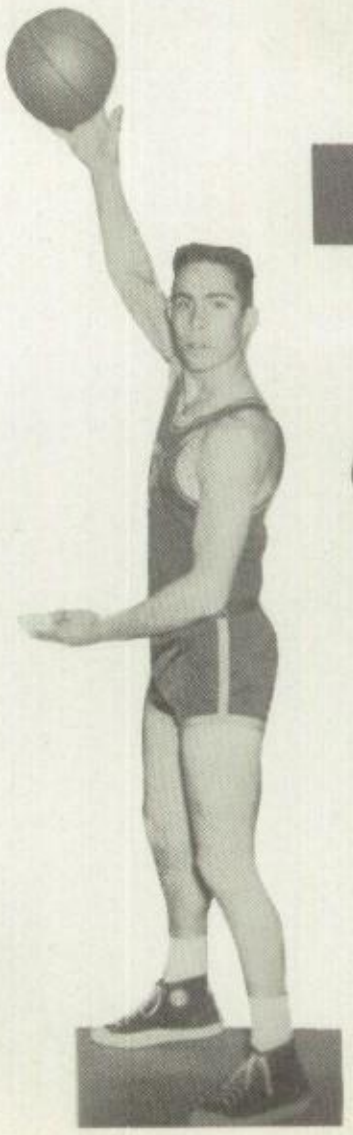

John Ghio

Dave Haskel

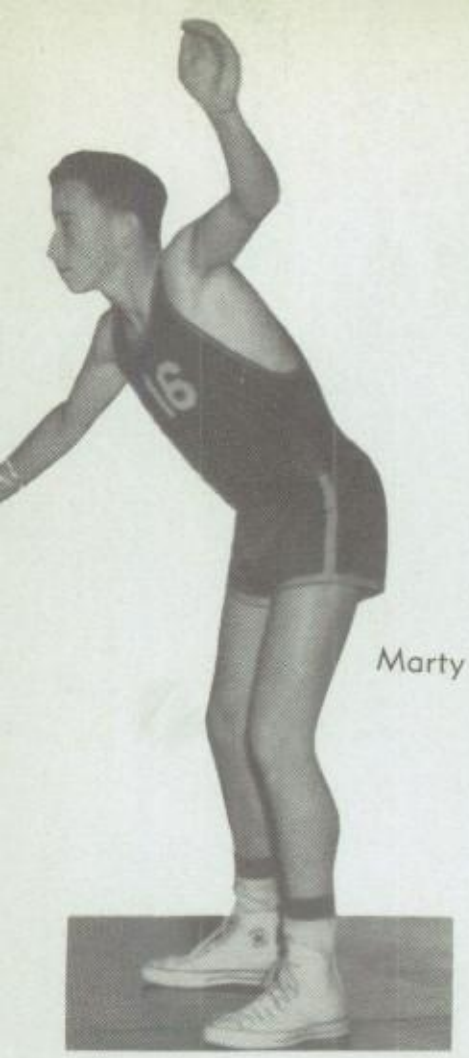

Marty Burke

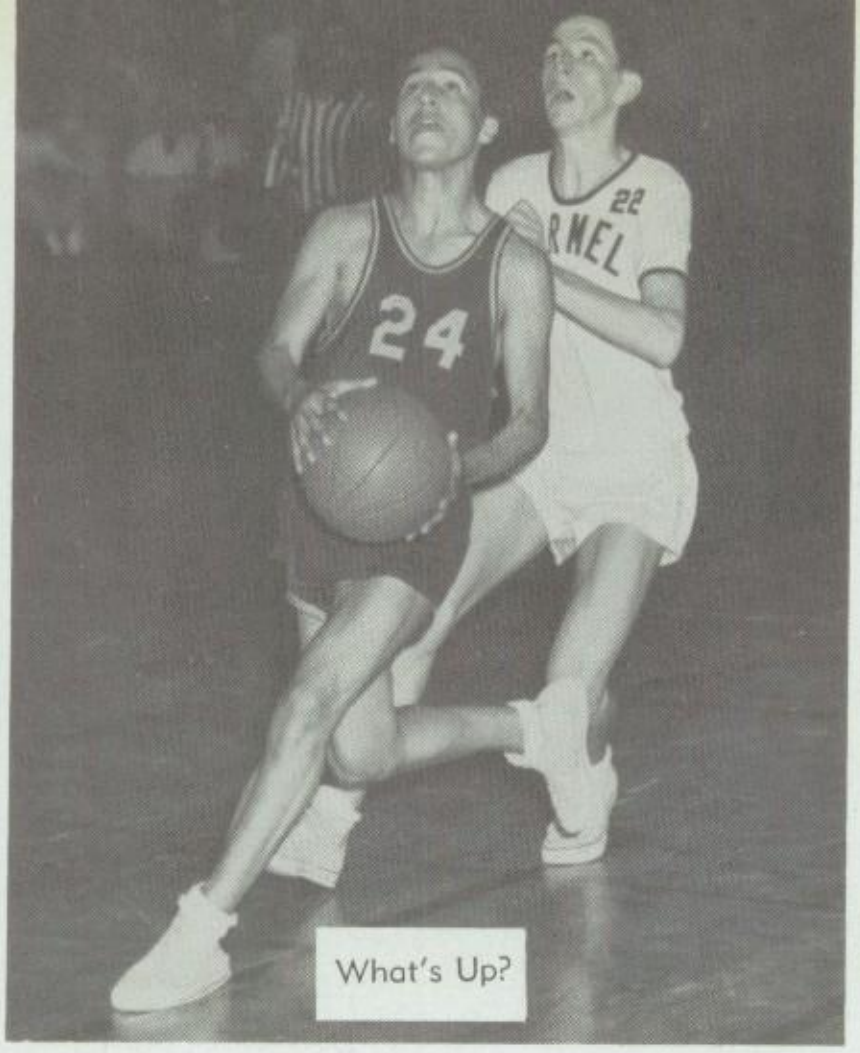

What's Up?

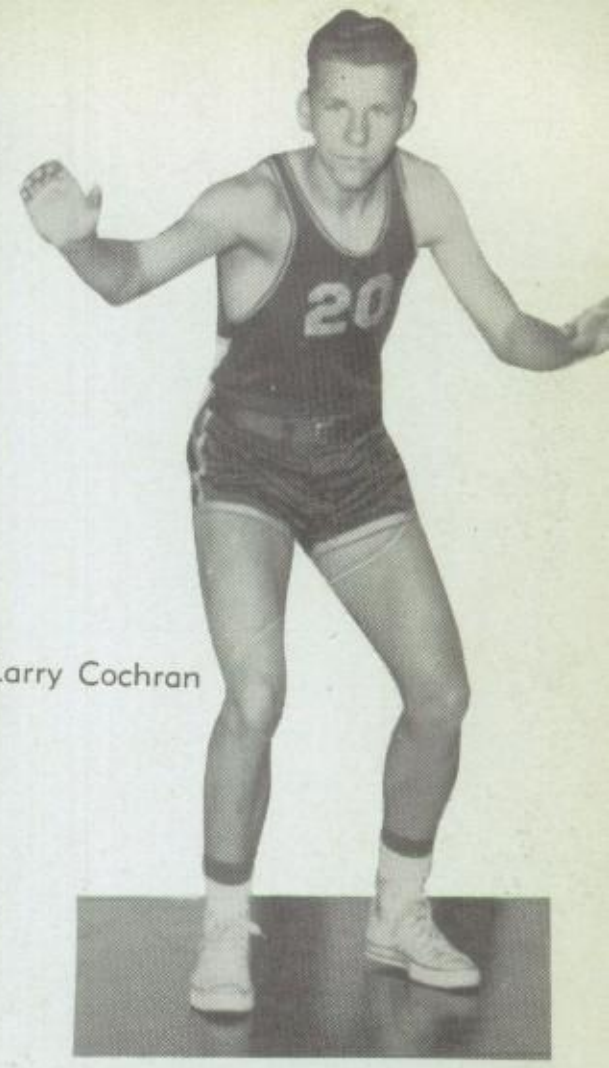

Larry Cochran

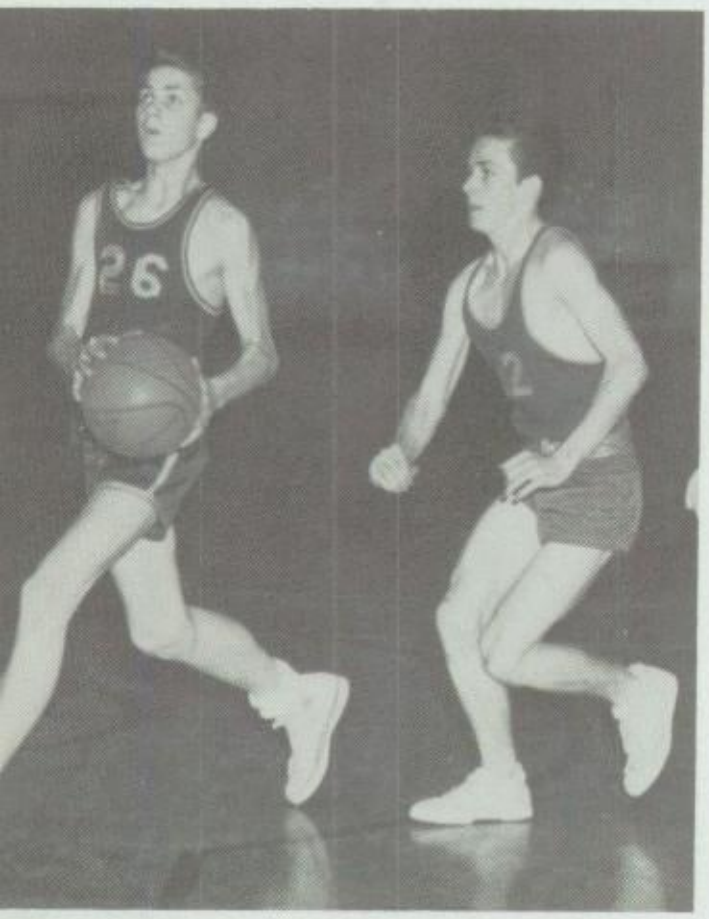

Andy's at it again.

Jim Hunt

Ron heads in the right direction.

Mike Sweeney

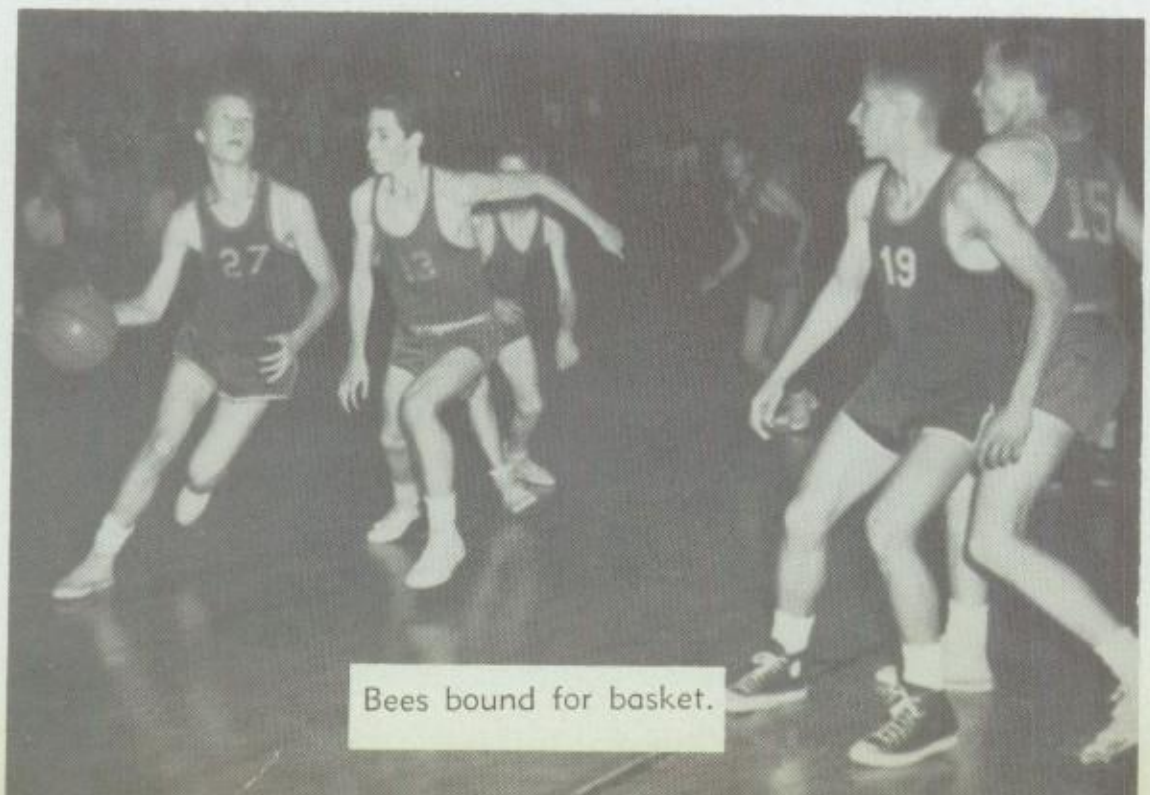

Bees bound for basket.

Raoul Varela

Andy sizes up two points.

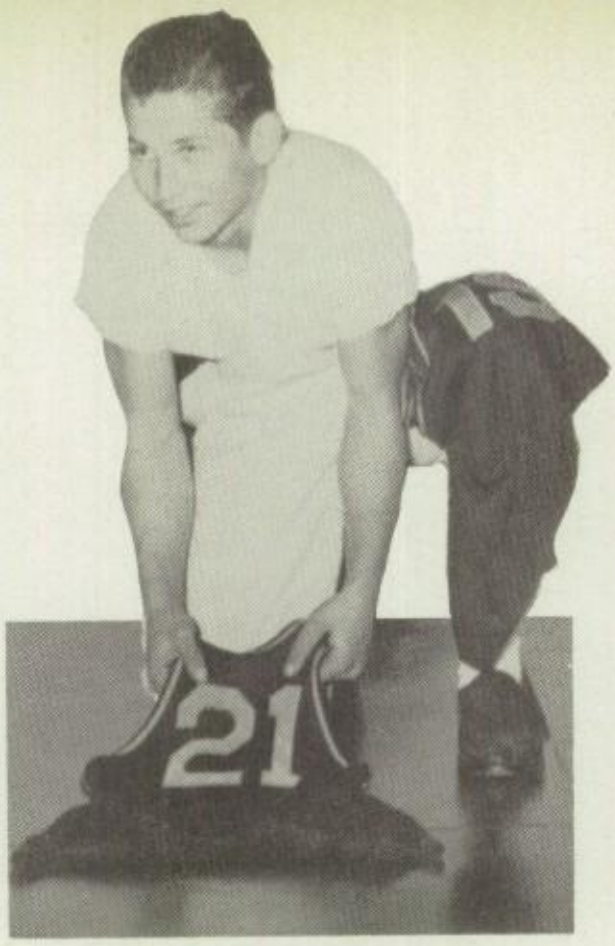

Dennis Aguilar, "B" Mgr.

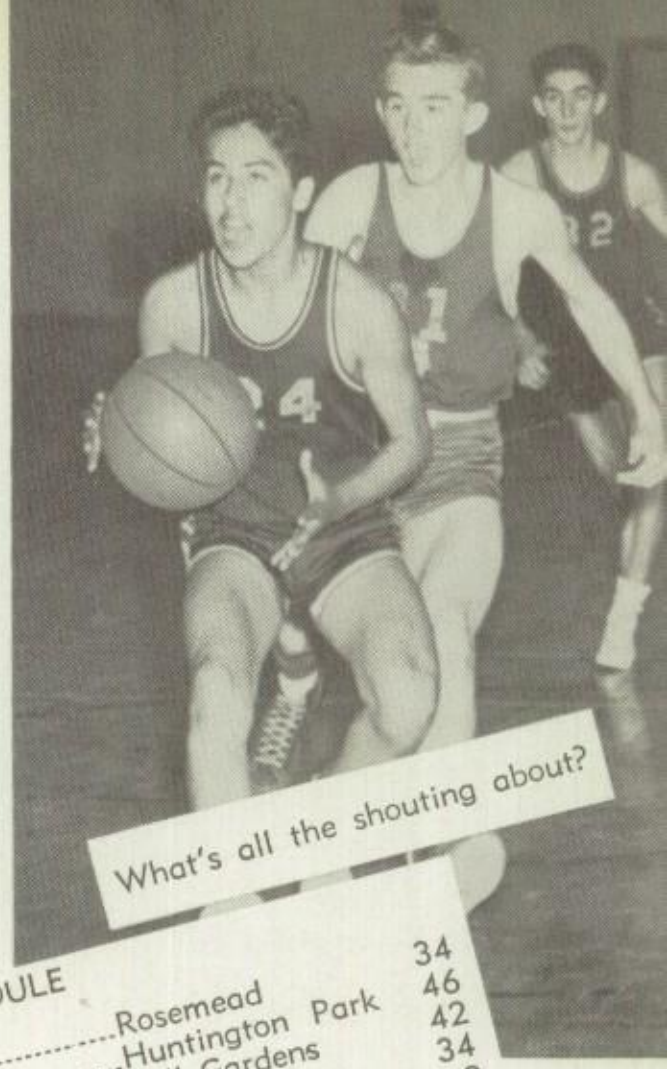

What's all the shouting about?

"A" SCHEDULE

Cards	52	Rosemead	45
Cards	43	Huntington Park	46
Cards	47	Bell Gardens	32
Cards	71	South Gate	46
Cards	61	Garfield	32
Cards	48	Bell Gardens	27
Cards	80	Pomona C.	27
Cards	76	Newman	30
Cards	46	Loyola	55
Cards	54	St. Anthony	52
Cards	49	Whittier	72
Cards	62	Keppel	37
*Cards	58	Cathedral	48
*Cards	61	Notre Dame	46
*Cards	42	Loyola	51
*Cards	67	Serra	53
*Cards	50	St. Anthony	56
*Cards	42	Carmel	54
*Cards	42	St. Monica	36
Cards	43	Ventura	56
*Cards	54	Cathedral	30
*Cards	54	Notre Dame	52
*Cards	45	Loyola	43
*Cards	67	Serra	38
*Cards	50	St. Anthony	55
*Cards	65	Carmel	87
*Cards	73	St. Monica	51

*Indicates League Games

"B" SCHEDULE

Bees	39	Rosemead	34
Bees	34	Huntington Park	46
Bees	54	Bell Gardens	42
Bees	38	South Gate	34
Bees	26	Garfield	29
Bees	31	Bell Gardens	29
Bees	38	Cathedral	32
Bees	39	St. Francis	18
Bees	34	Whittier	62
Bees	52	Keppel	36
Bees	54	So. Pasadena	40
*Bees	60	Cathedral	40
*Bees	47	Notre Dame	48
*Bees	34	Loyola	24
*Bees	46	Serra	21
*Bees	39	St. Anthony	43
*Bees	49	Carmel	43
*Bees	41	St. Monica	37
*Bees	38	Cathedral	29
*Bees	43	Notre Dame	41
*Bees	33	Loyola	39
*Bees	50	Serra	40
*Bees	49	St. Anthony	32
*Bees	52	Carmel	76
*Bees	39	St. Monica	32

*Indicates League Games

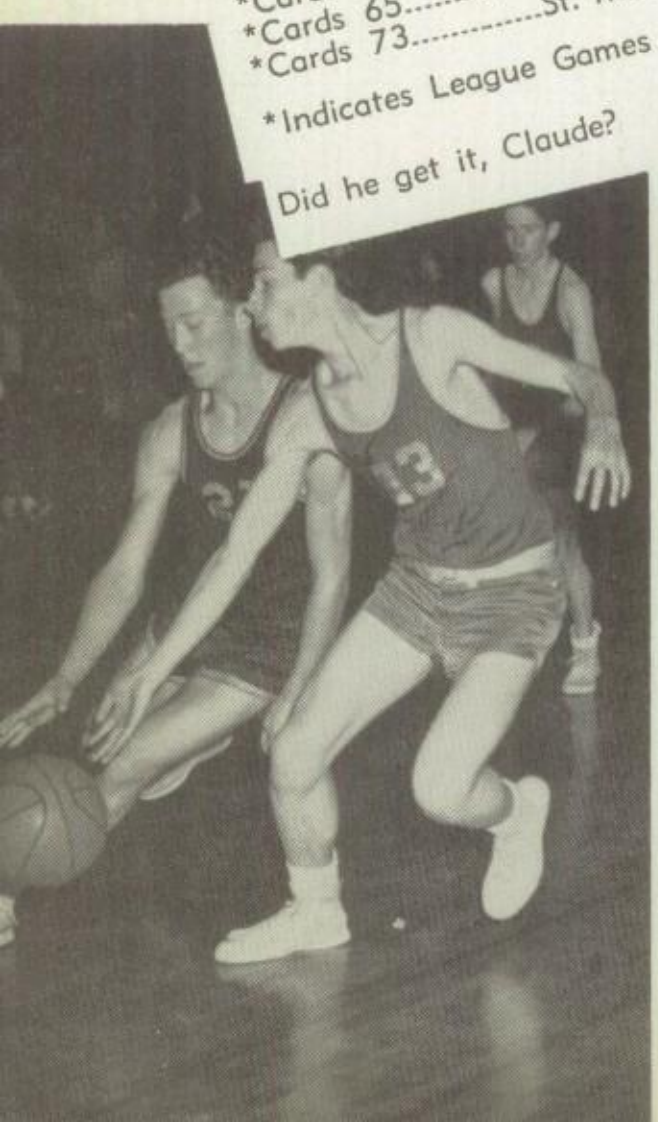

Did he get it, Claude?

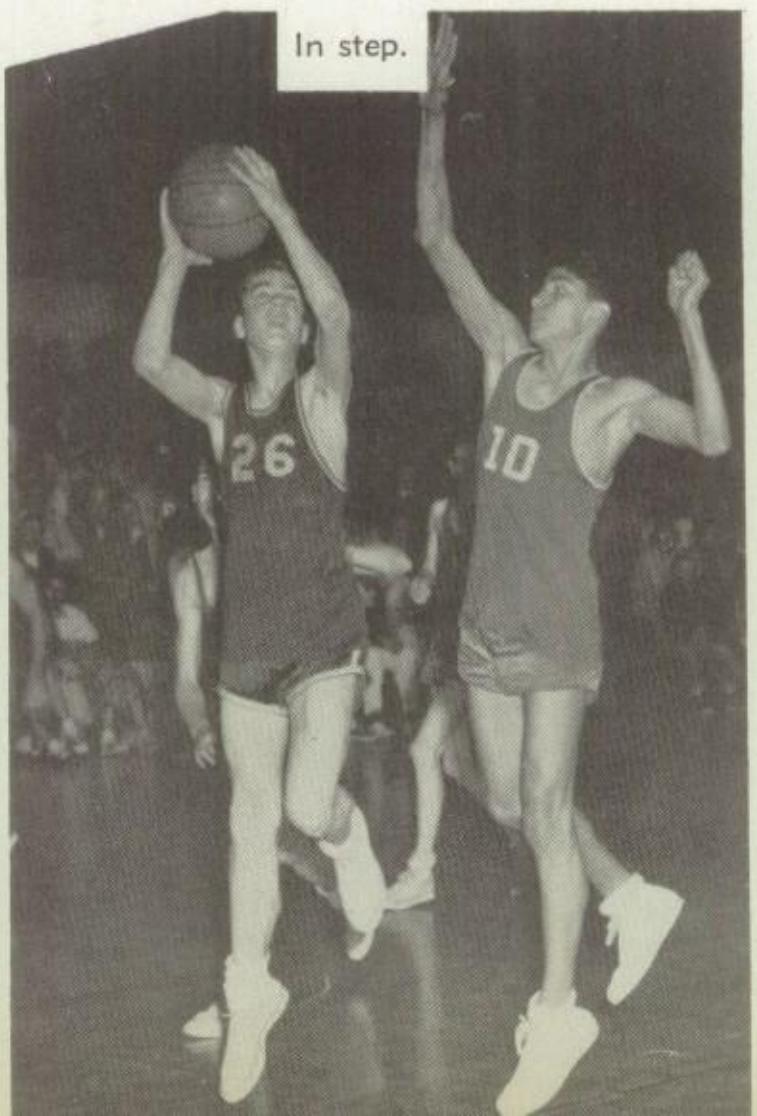

In step.

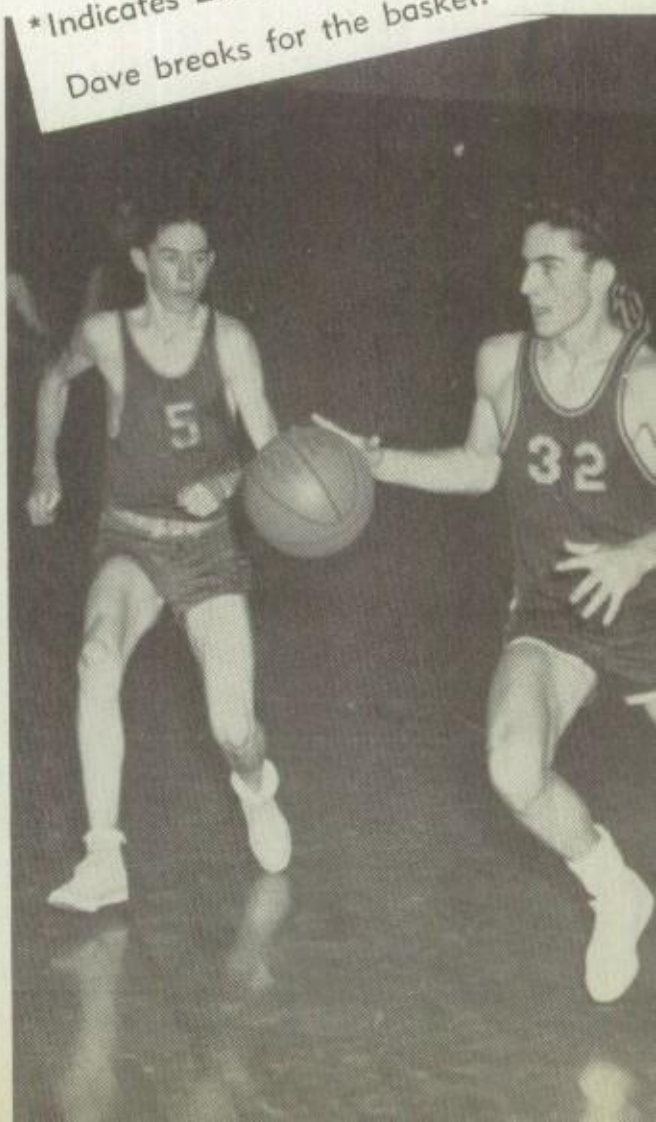

Dave breaks for the basket.

Top Row: L. Huster, Mgr., W. Ferguson, G. Lux, M. Clougherty, D. Reese, L. Morrill, D. O'Brien, D. Mullane.
First Row: P. Burke, J. Di Mario, R. Castaneda, S. Muella, J. McConnell, D. Pelliteri.

Di Mario shoots foul shot in game with Serra at Cantwell "Gym".

The Cees

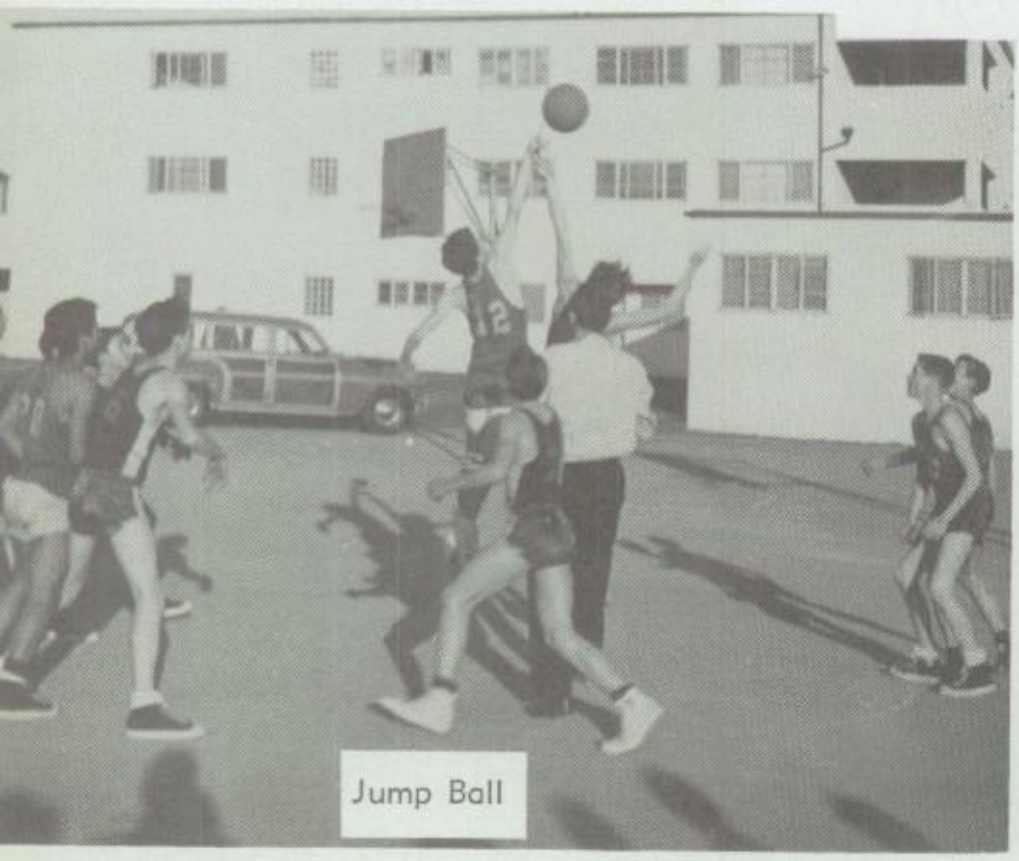

Jump Ball

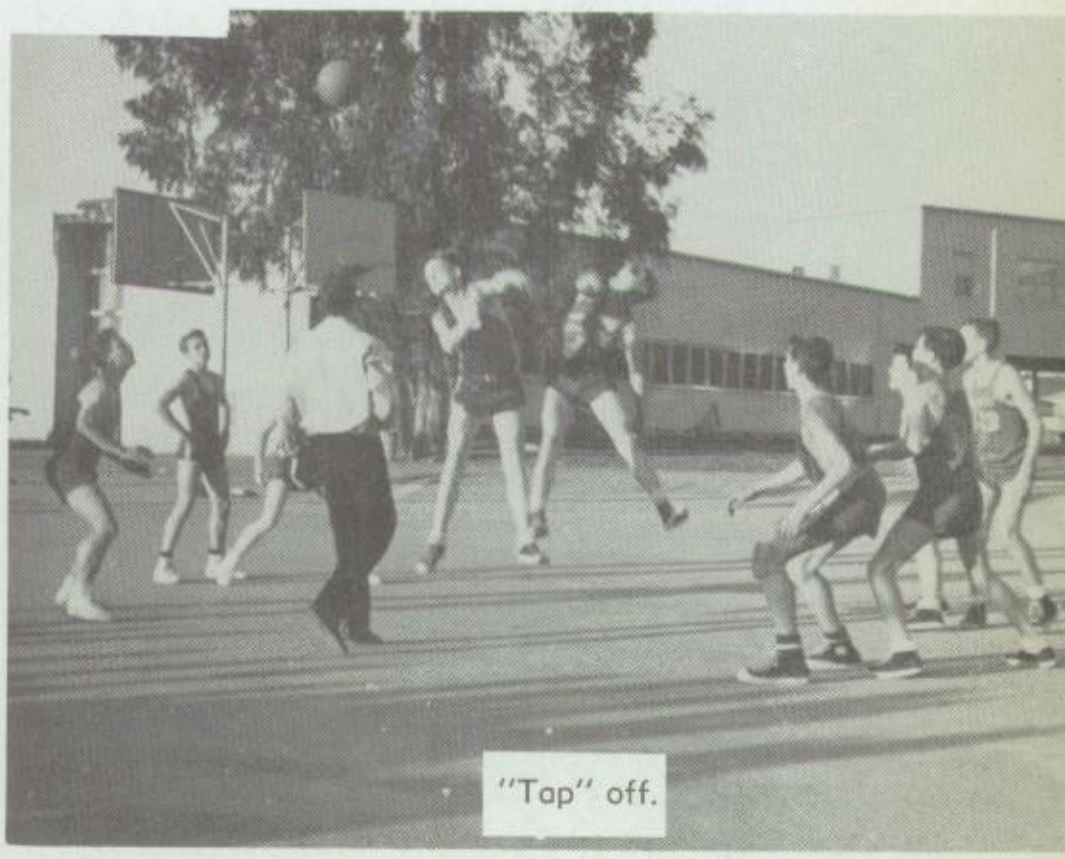

"Tap" off.

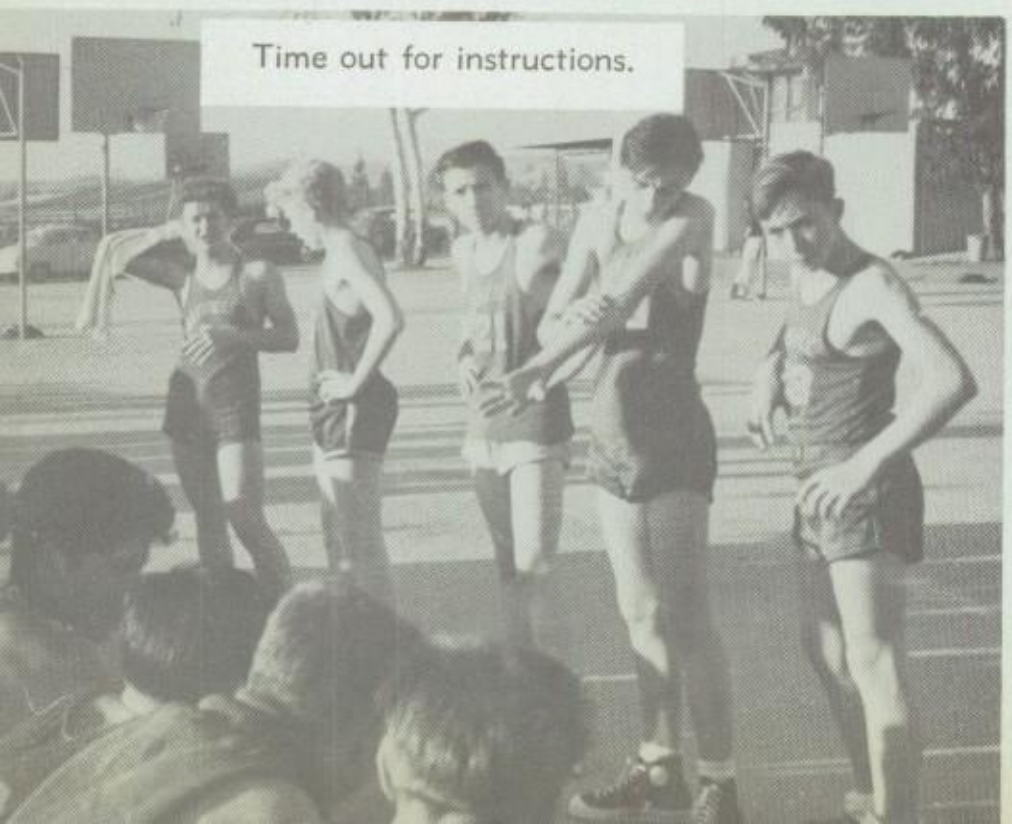

Time out for instructions.

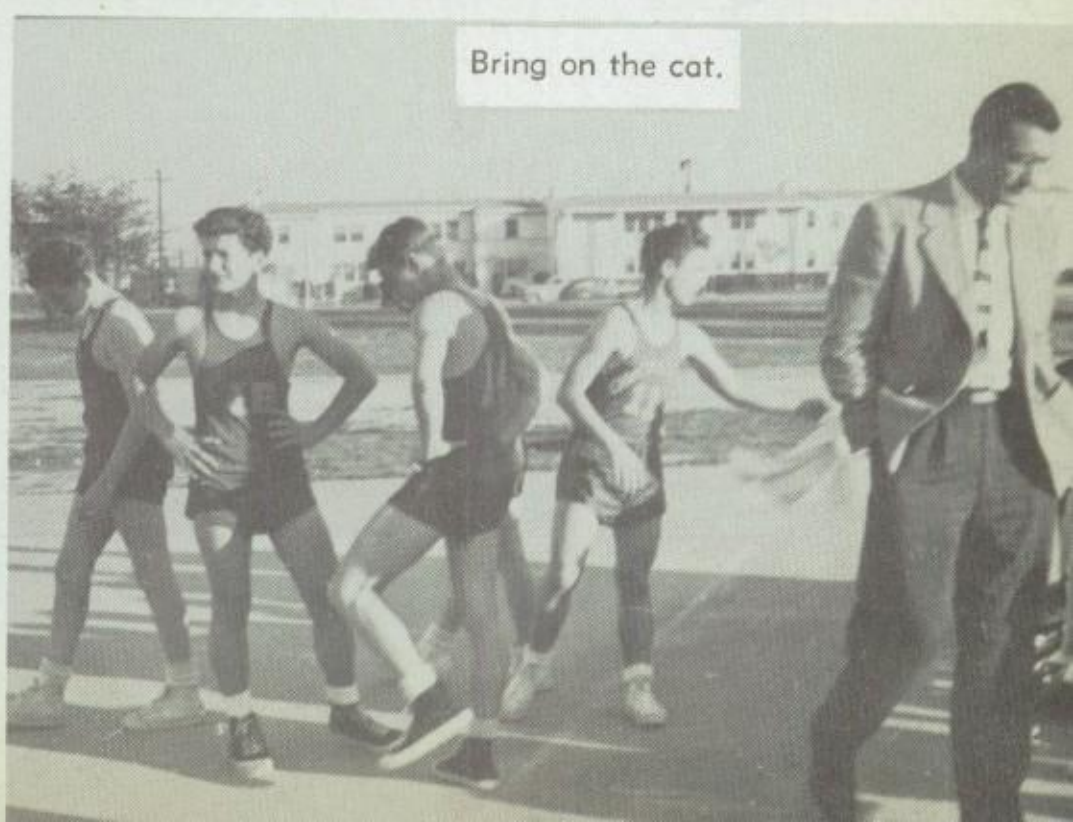

Bring on the cat.

Tumbling

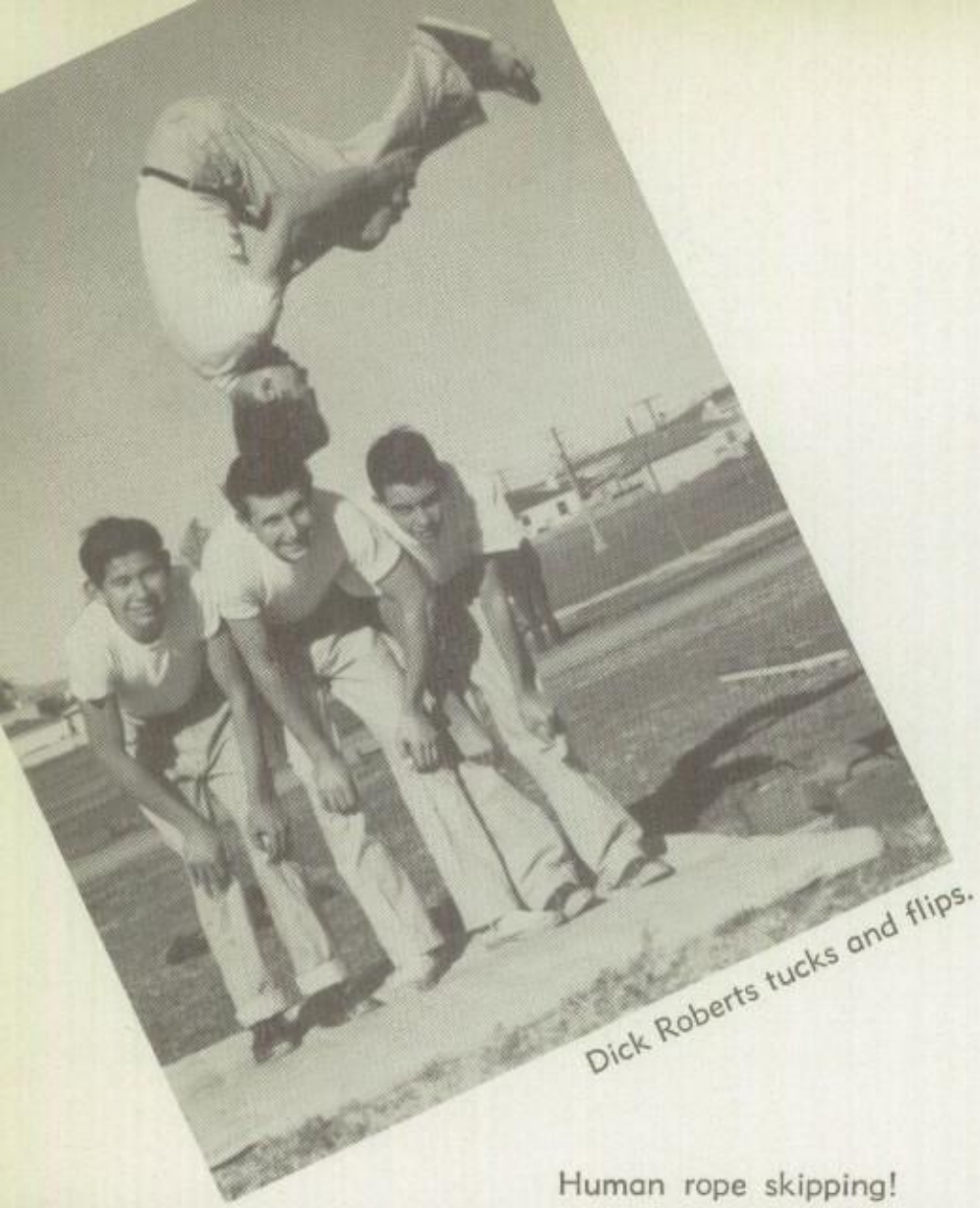

Dick Roberts tucks and flips.

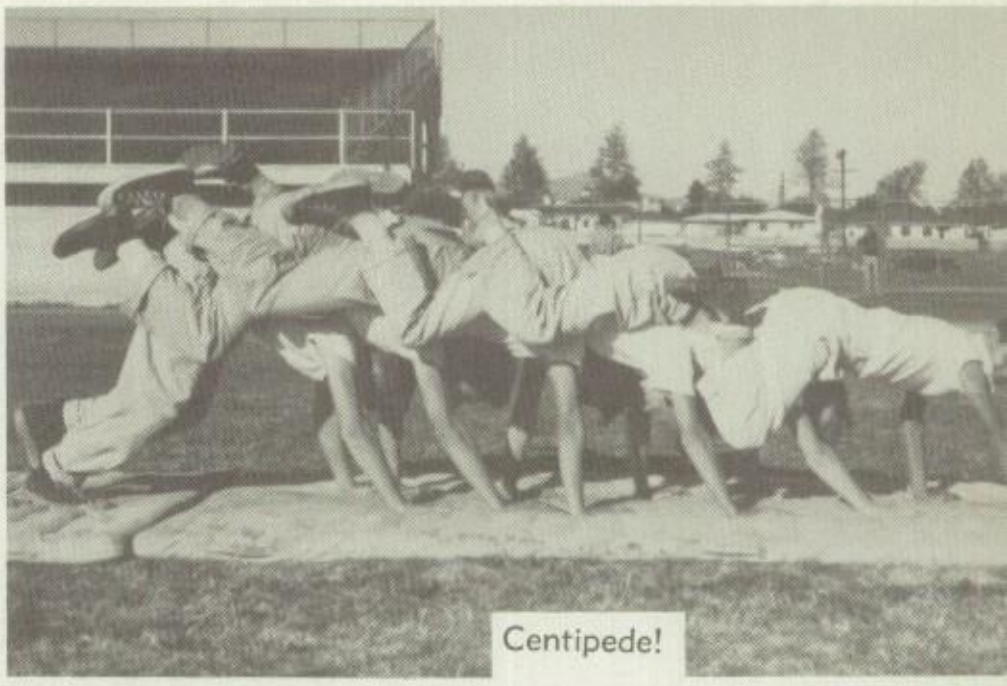

Centipede!

He made it easily. Rolland Alexander, Mgr., watches.

Human rope skipping!

om the top: J. Mitzel, D. Nuanes, R. Poty, J. Kugel, T. Treinen,
Stubbs, R. Gherna, J. Chlebeck, B. Newman, E. Saenz, D. Benjamin,
Roy, D. Parga, R. Roberts, R. Beckman. Standing: F. La Commare,
Van Gorder.

A new view!

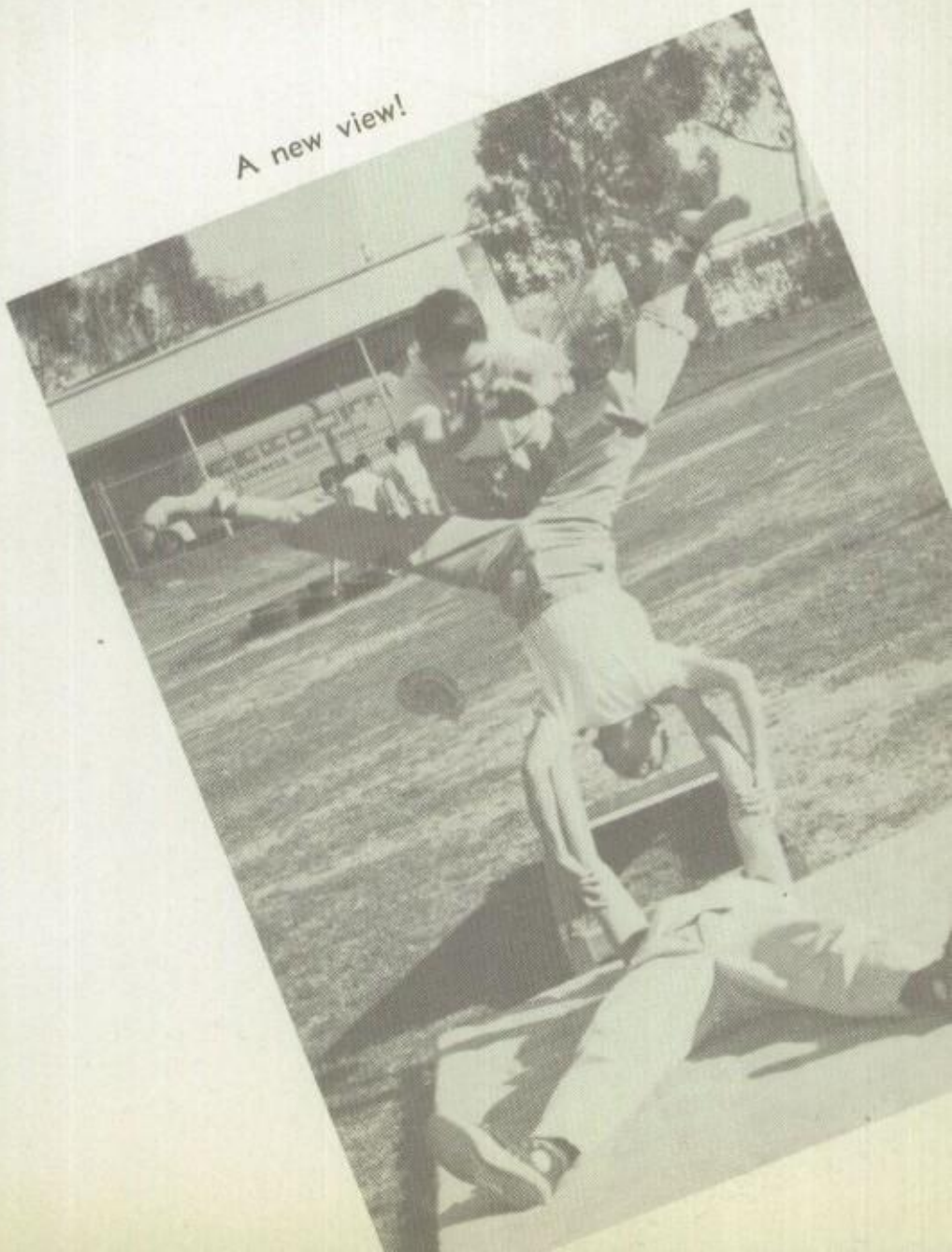

New view shot from old spot.

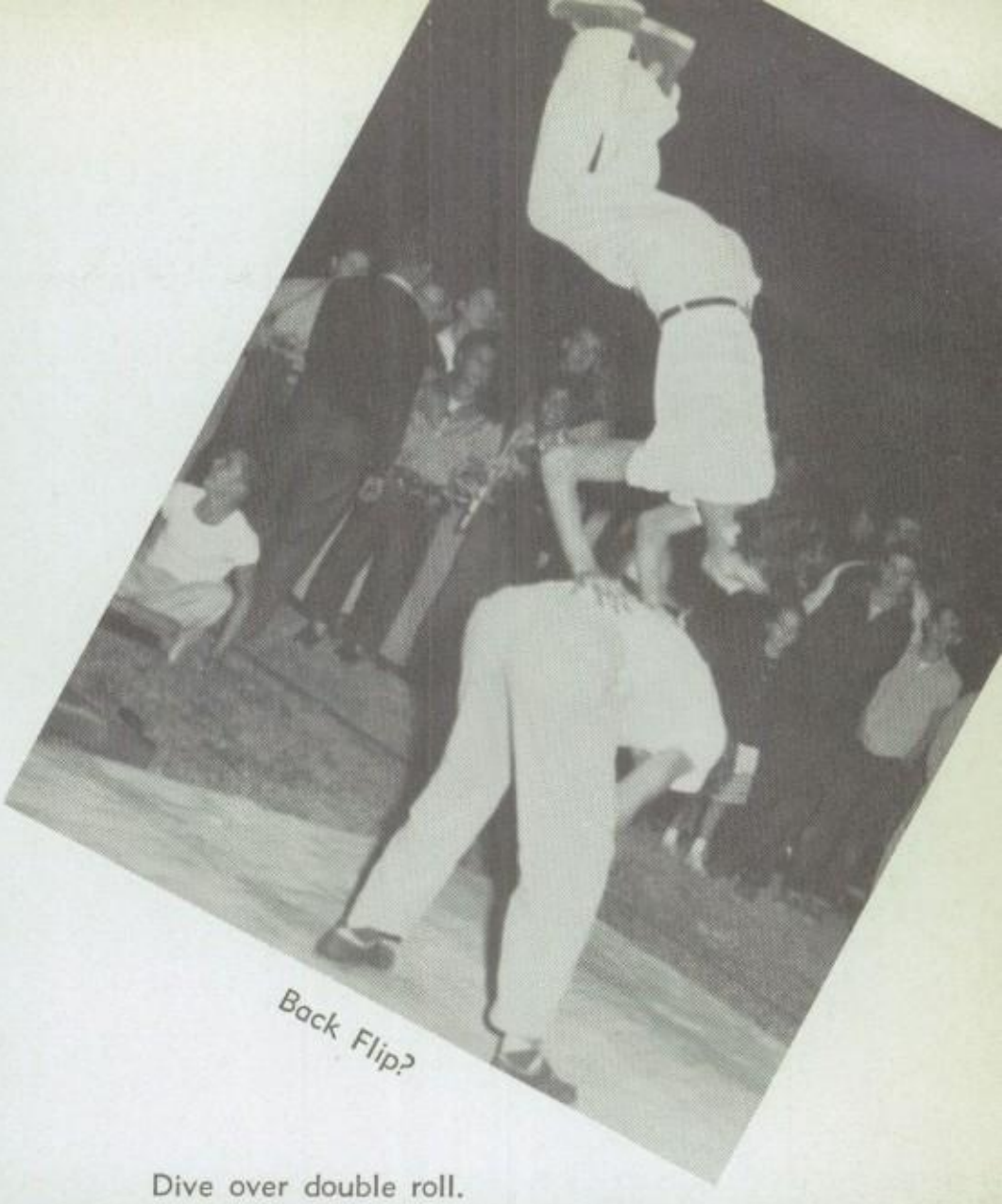

Back Flip?

Dive over double roll.

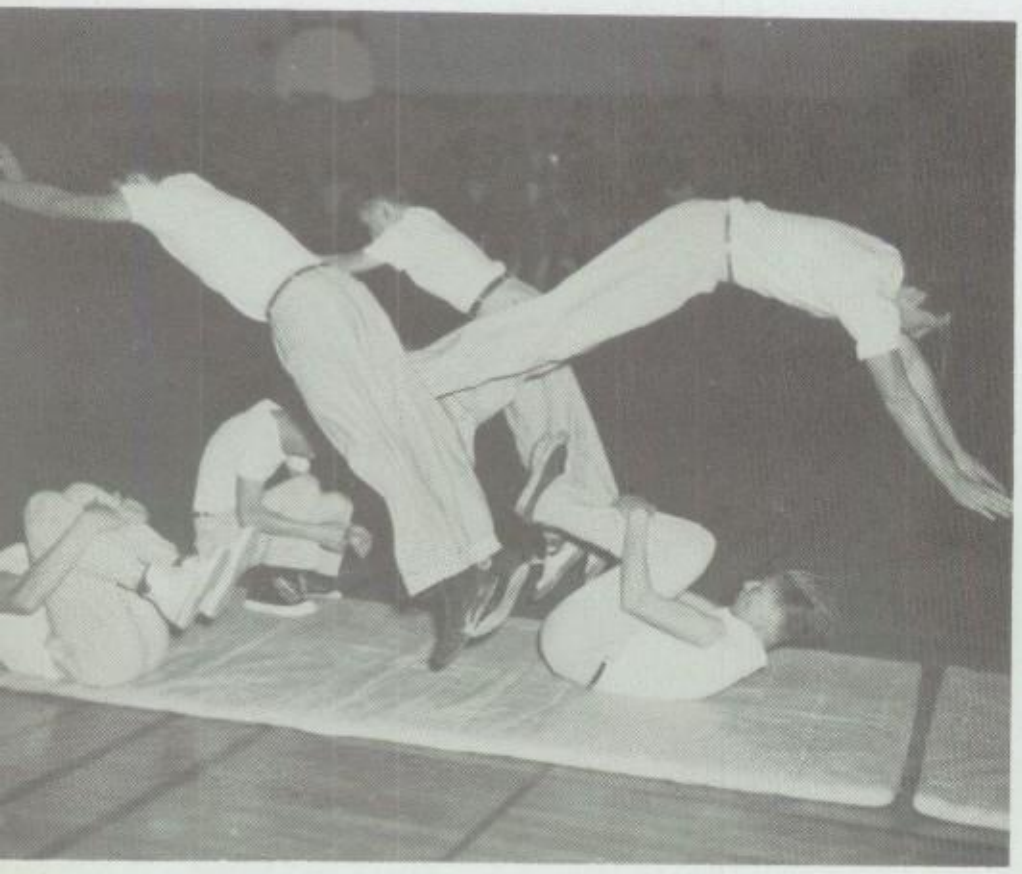

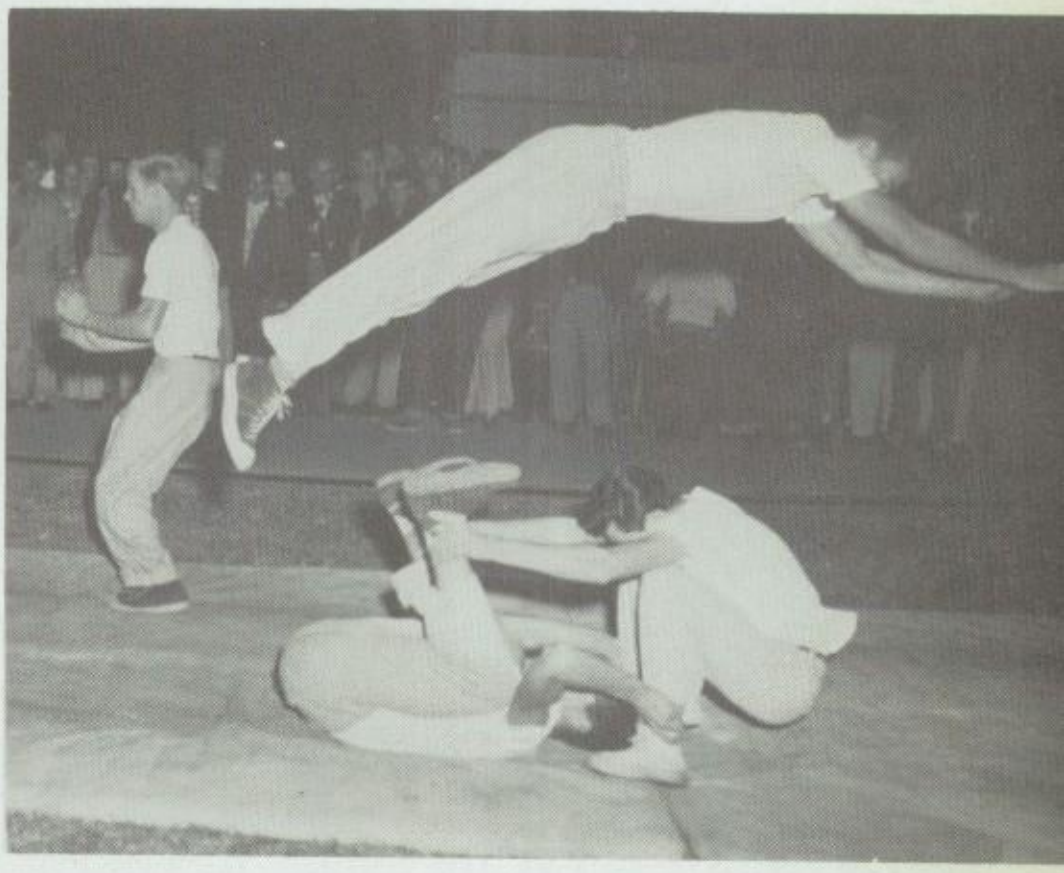

Half arm nears completion.

Pyramid collapses (purposely, of course)

Track

THE "A's"
Front Row: J. O'Daly, L. Saenz, J. Brown, J. Serrano, R. Brown, R. Ernst.
Second Row: G. Collins, Mgr., R. Rincon, R. Volmer, V. Smith, L. Dennis, C. Ordronneau, Mgr.
Third Row: R. Ewing, C. Lugo, R. Ventura, L. Medina, C. Serrato, R. Davalos.
Back Row: R. Croft, R. Gallego, R. Rodriguez, R. Panozzo, R. Carrillo, J. Martinez, Mgr.

THE "B's"
Front Row: W. Prats, F. Calandra, E. Barron, A. Ugartechea, Valverde, R. Kasparoff, A. Salcido, X. Uranga.
Second Row: F. De La Pena, F. De La Pena, R. Betkowski, Gabriel, W. Cashman, E. Roy, L. Morrill, D. Garcia.
Third Row: J. Hunt, L. Cochran, D. Benjamin, L. Hildebrand, Rogers, J. Bond, A. Bazan, K. Fornaseri.

THE "C's"
Front Row: J. McCann, E. Saenz, R. Kawase, L. Garcia, D. Breton, A. Bertrand.
Second Row: N. Dispenza, G. Lux, F. McKnight, D. Hennerty, A. Payan, P. McHale, L. Pingarron.
Third Row: A. Lannon, L. Morrill, M. Clougherty, J. Schliemann, D. Nuanes, D. O'Brien, R. Molina, W. Barry.

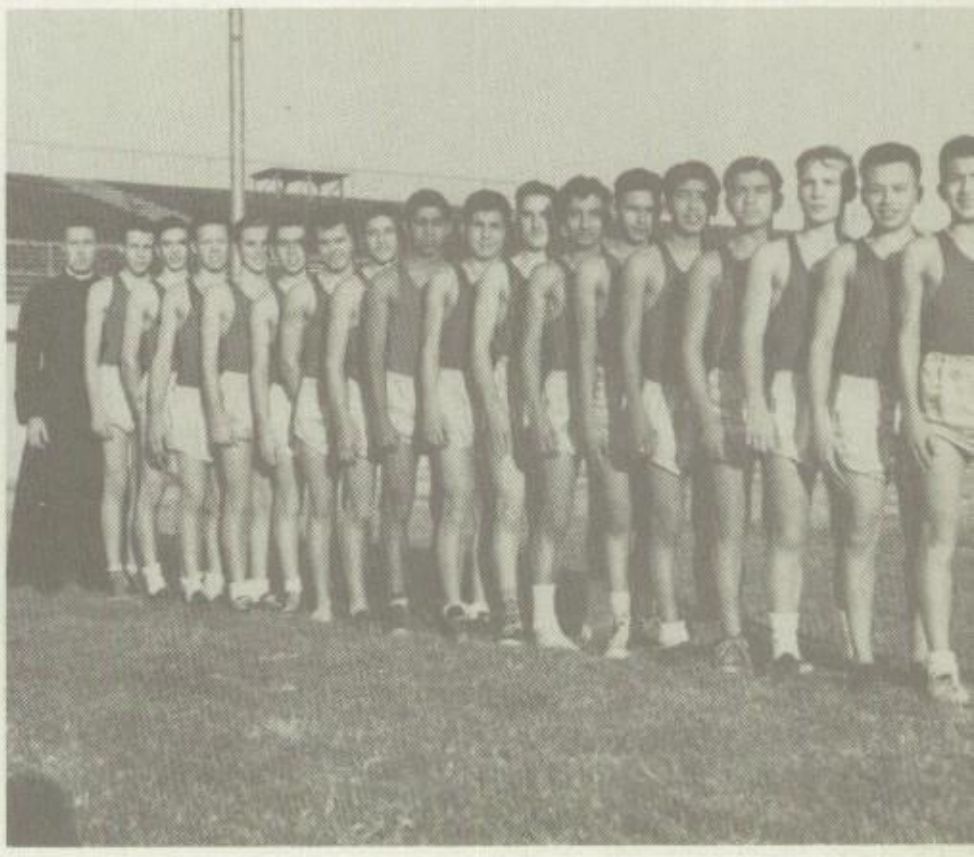

CROSS COUNTRY
Br. O'Hare, Coach; B. Bernacchi, R. Rodriguez, R. Ernst, T. Nieu landt, L. Saenz, R. Croft, W. Prats, D. Tellez, D. Garcia, P. W X. Uranga, R. Magdalena, E. Barron, A. Ugartechea, R. Kie R. Fonseca, L. Garcia.

"X" Country Team.

Ray Ernst presents C. L. Cross-Country Championship Troph to the Principal, Br. Enright.

Kasparoff vs. Santa Fe

J. Vogel Field House Mgr.

Panozzo breaks tape to win against St. Anthony's.

John Bond clears bar in meet against St. Anthony's.

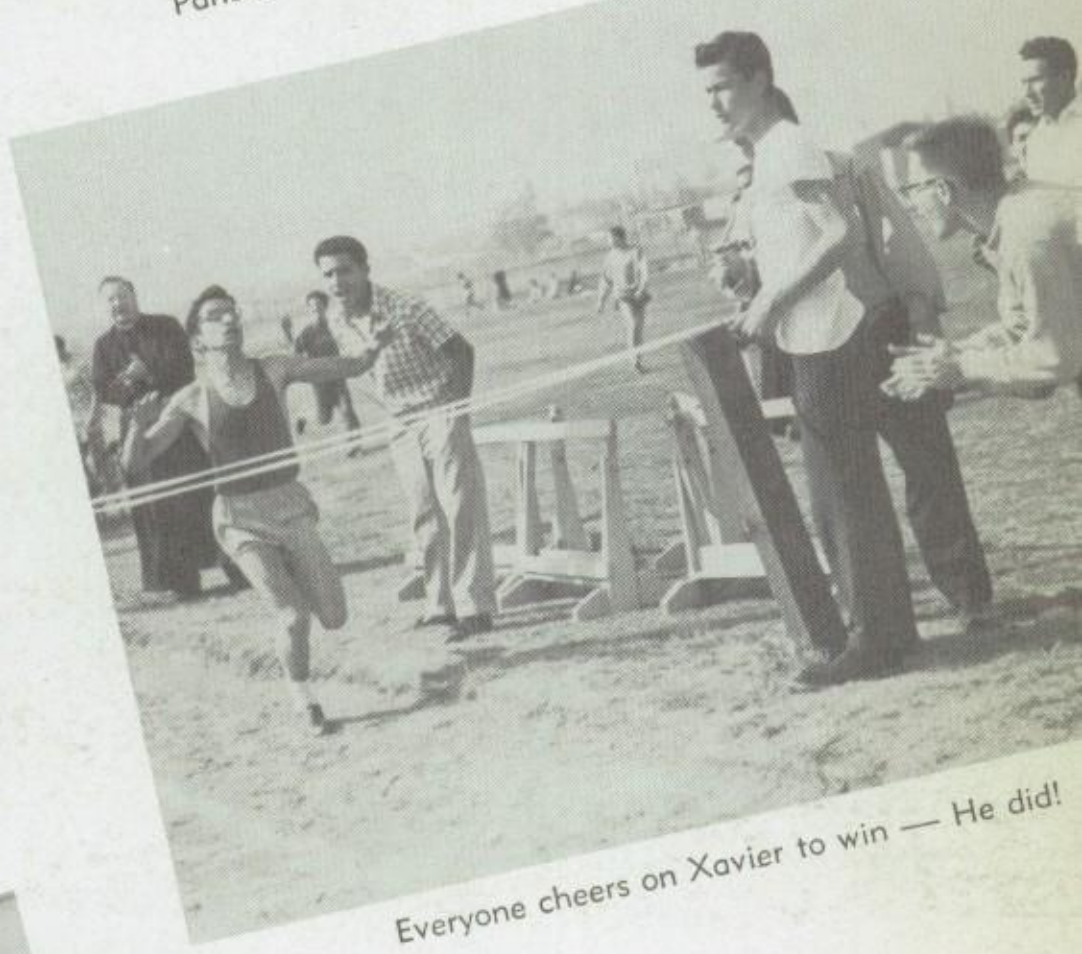

Everyone cheers on Xavier to win — He did!

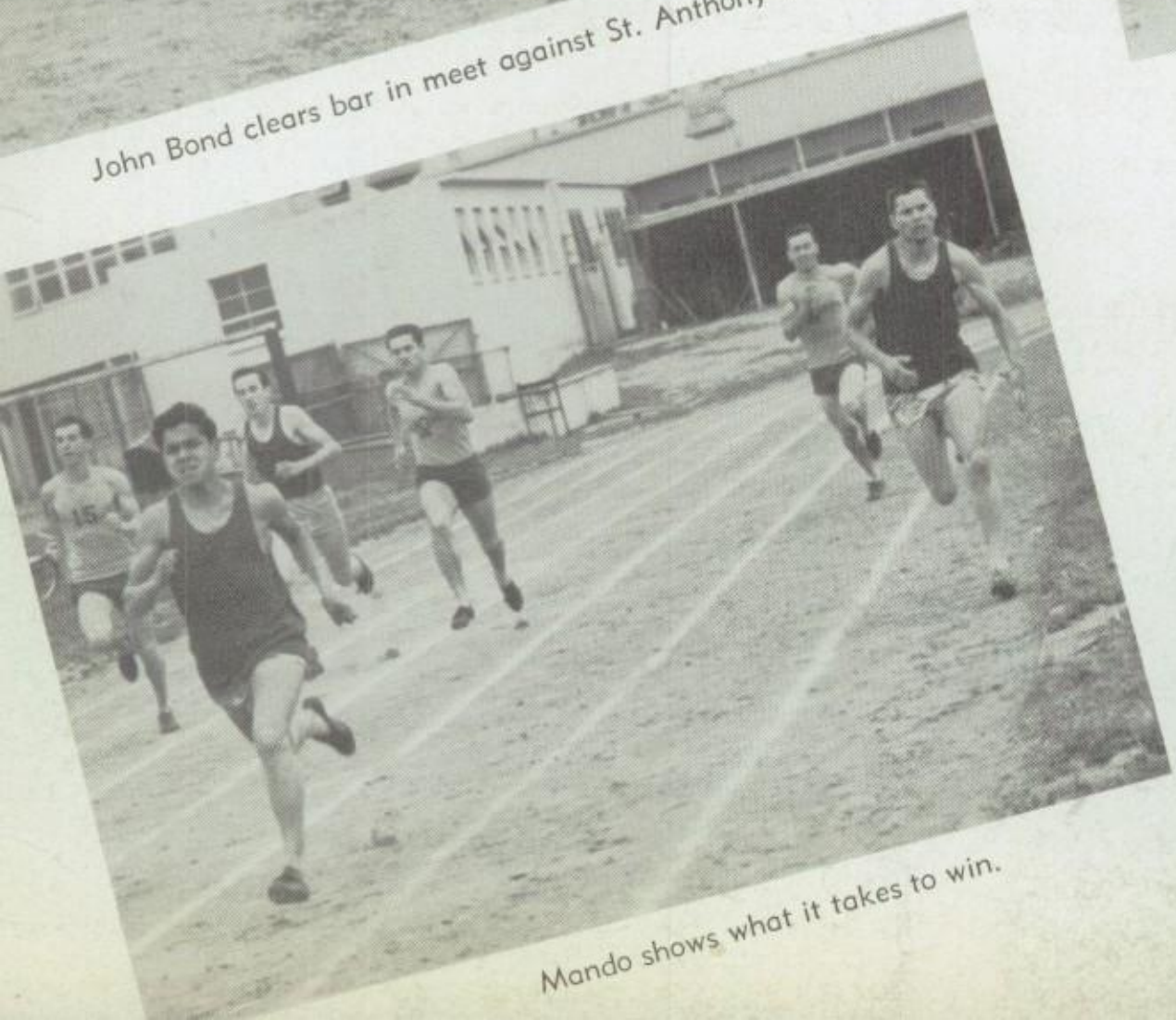

Mando shows what it takes to win.

Art Payan 'way out in front in low hurdles.

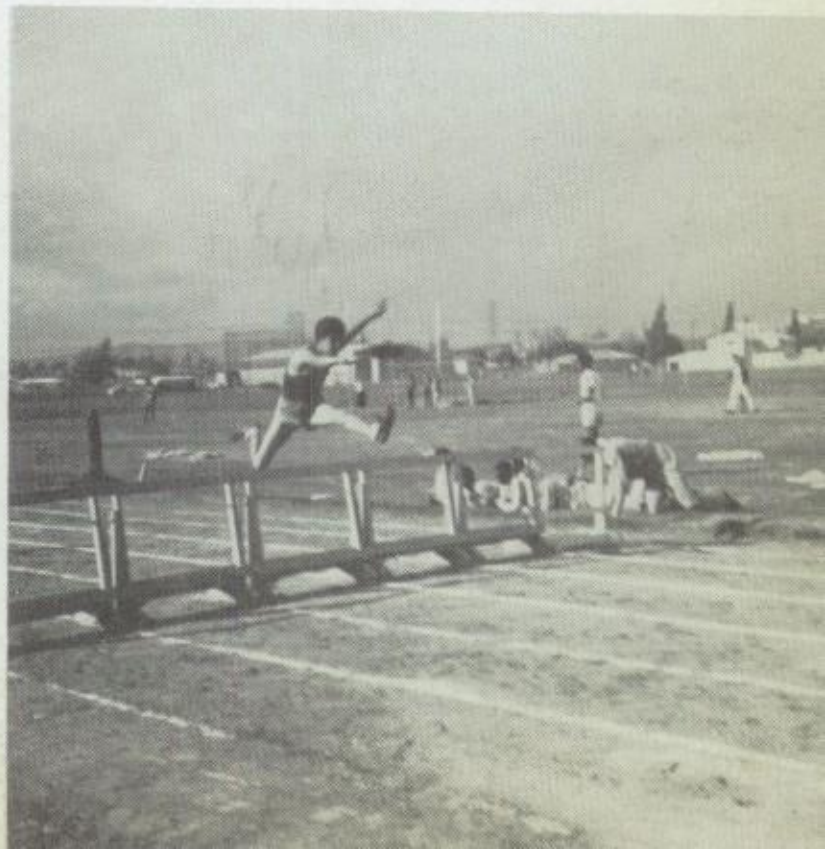

The Swimming Team

FRESHMEN TEAM
Top Row: E. Pizzorno, T. Paolozzi, S. Epps, F. Calleros, R. Otis, Malone.
2nd Row: P. Berry, M. Fallis, T. Brockmiller, A. Lopez, Pelliteri, J. Chlebeck.
3rd Row: P. Sanchez, D. Nuanes, J. Stubbs, J. Kugel, J. Mitzel.

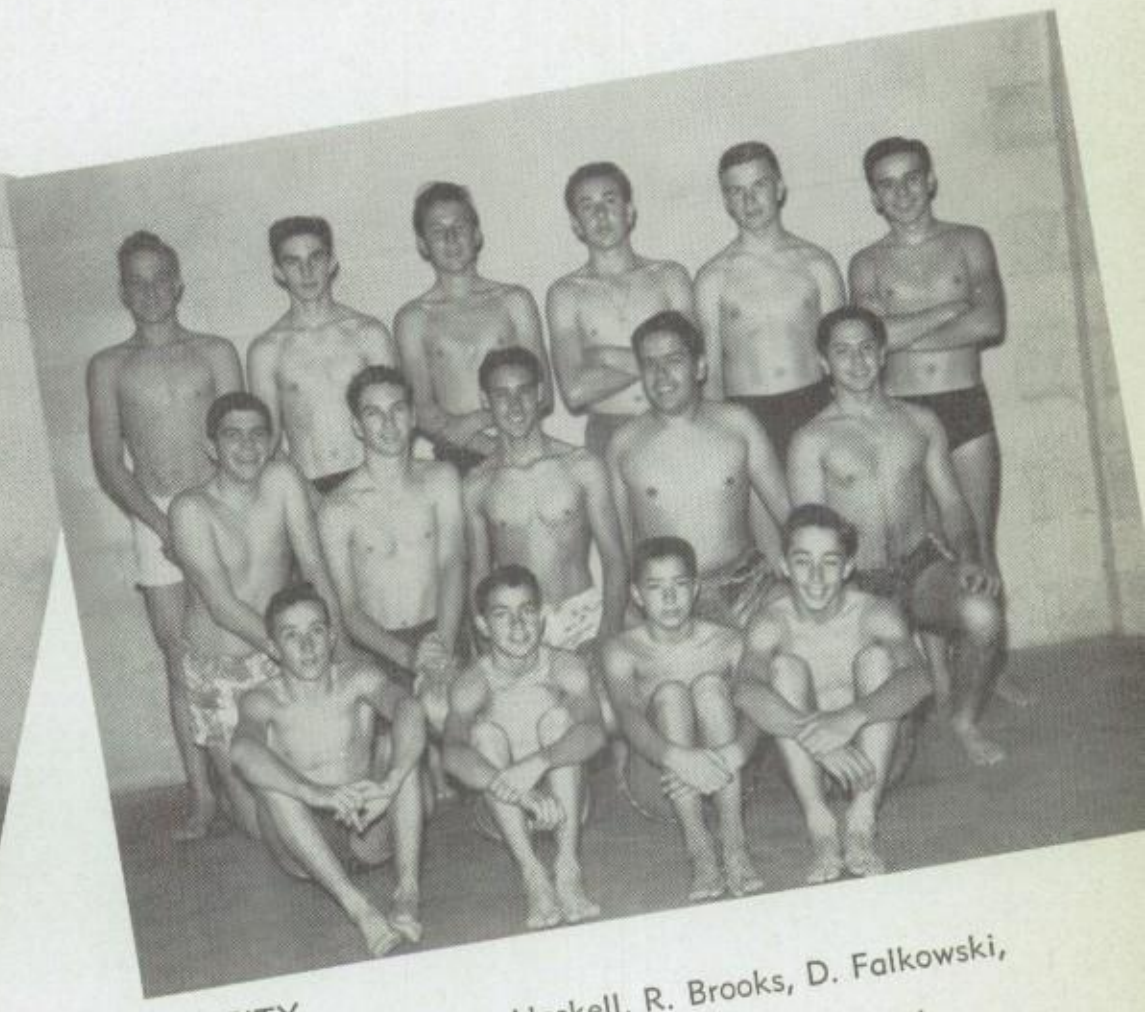

VARSITY
Top Row: E. Drake, D. Haskell, R. Brooks, D. Falkowski, W. Fitzgerald, W. Peterson.
2nd Row: T. Misko, A. Kronheimer, N. McDonough, J. Matthews, P. Frazier.
3rd Row: M. Burke, J. Pusateri, R. Kunold, P. Burke.

The Golf Team

J. Gilmartin, R. Swedo, R. Cahill, D. White

GOLF SCHEDULE

Cantwell	8	Downey	0
Cantwell	30	Arcadia	0
Cantwell	12	Whittier	24
Cantwell	22	Monrovia	14
Cantwell	19	Monrovia	17
Cantwell	—	El Rancho	—
Cantwell	—	Whittier	—
Cantwell	—	Montebello	—
Cantwell	—	Mater Dei	—
Cantwell	—	John Muir	—

J. Keane, Br. Treacy, Coach, T. Nieuwlandt.

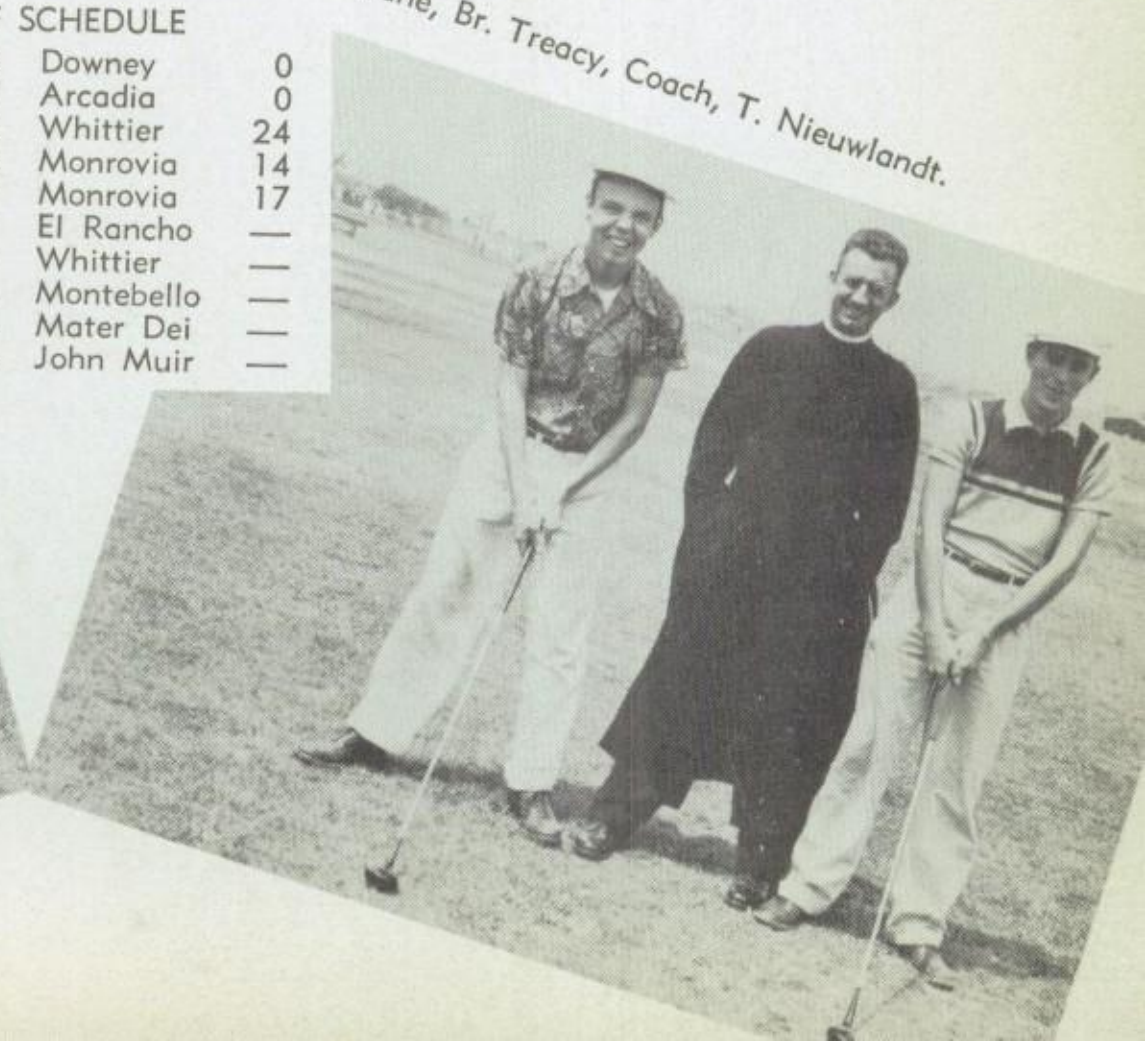

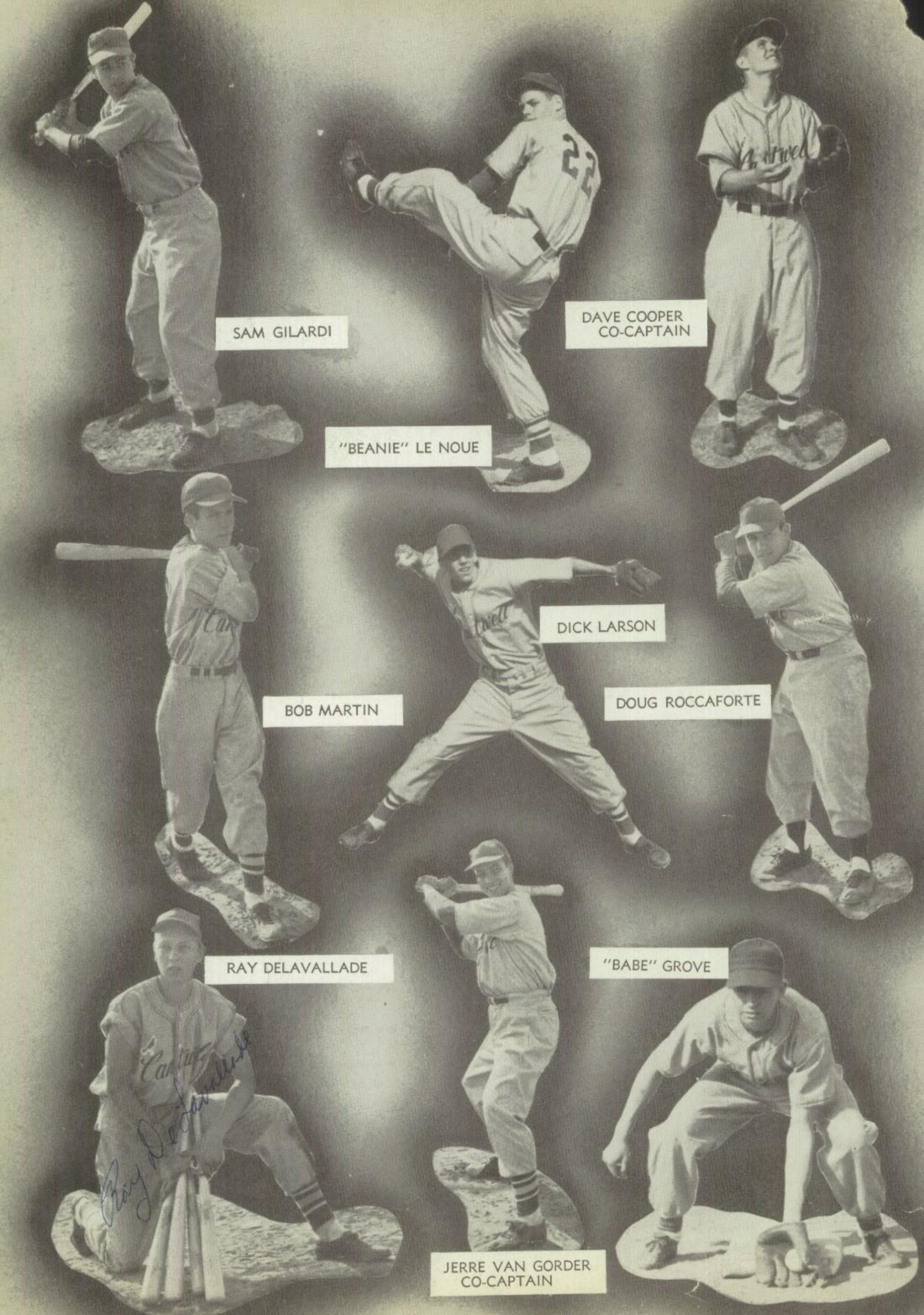
SAM GILARDI
"BEANIE" LE NOUE
DAVE COOPER
CO-CAPTAIN
BOB MARTIN
DICK LARSON
DOUG ROCCAFORTE
RAY DELAVALLADE
JERRE VAN GORDER
CO-CAPTAIN
"BABE" GROVE

CLIFF PARKER

JOHNNY DI MARIO

DENNIS LENHART

JOE VILLA

ED HORGAN

TONY GONZALEZ

Mgrs.: Rolland Alexander, Mike Stockwell.

"A" BASEBALL SCHEDULE

Cantwell	1	Cathedral	4
Cantwell	6	Mt. Carmel	3
Cantwell	6	Loyola	7
Cantwell	20	Serra	5
Cantwell	20	St. Anthony	2
Cantwell	5	St. Monica	4
Cantwell	1	Notre Dame	3
Cantwell	—	Cathedral	—
Cantwell	—	Mt. Carmel	—
Cantwell	—	Loyola	—
Cantwell	—	Serra	—
Cantwell	—	St. Anthony	—
Cantwell	—	St. Monica	—
Cantwell	—	Notre Dame	—

Larson bunts . . .

. . . and is safe at first.

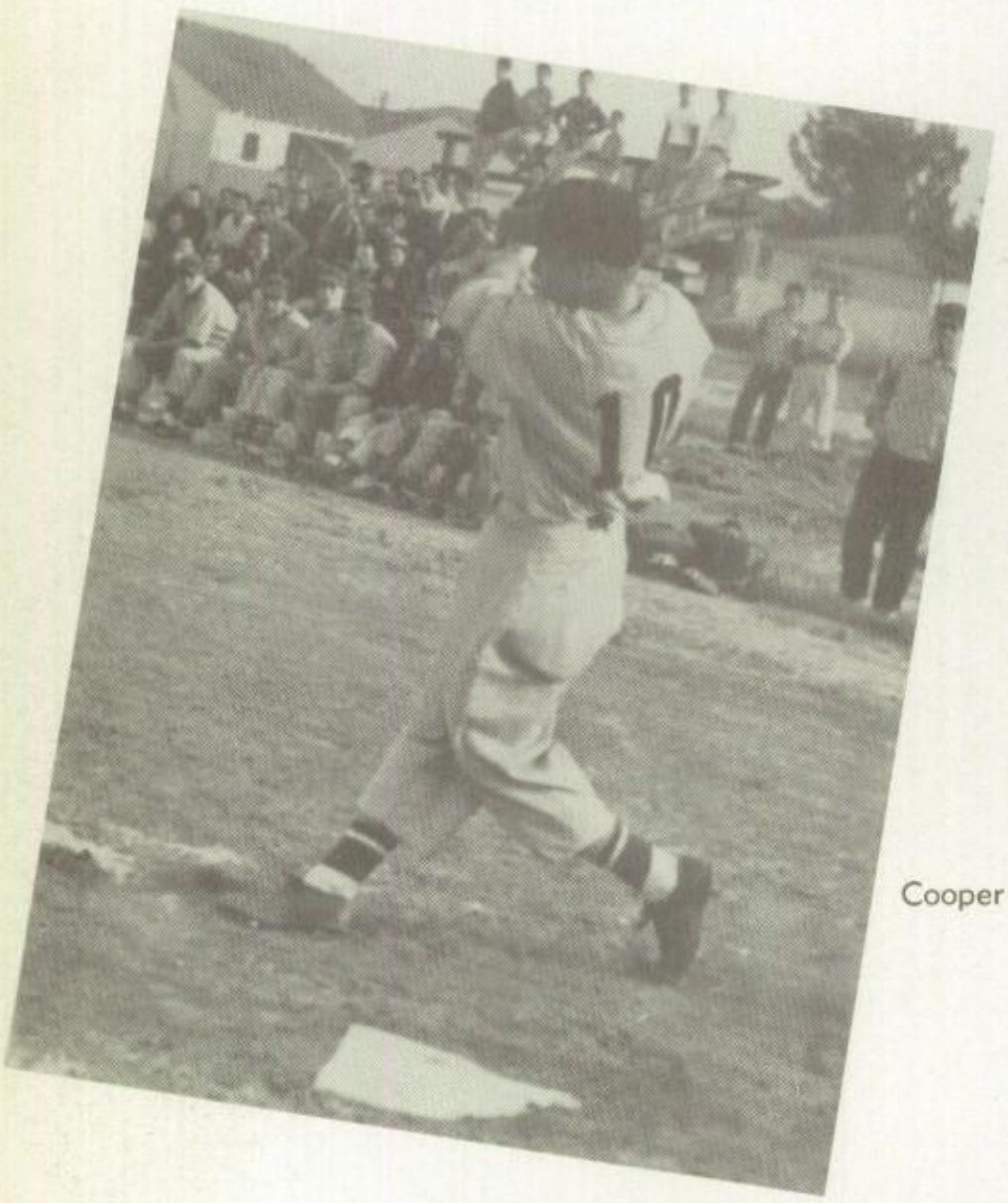

Van Gorder set to swing . . .

Cooper belts one . . .

. . . for extra bases.

. . . gets an extra bagger!

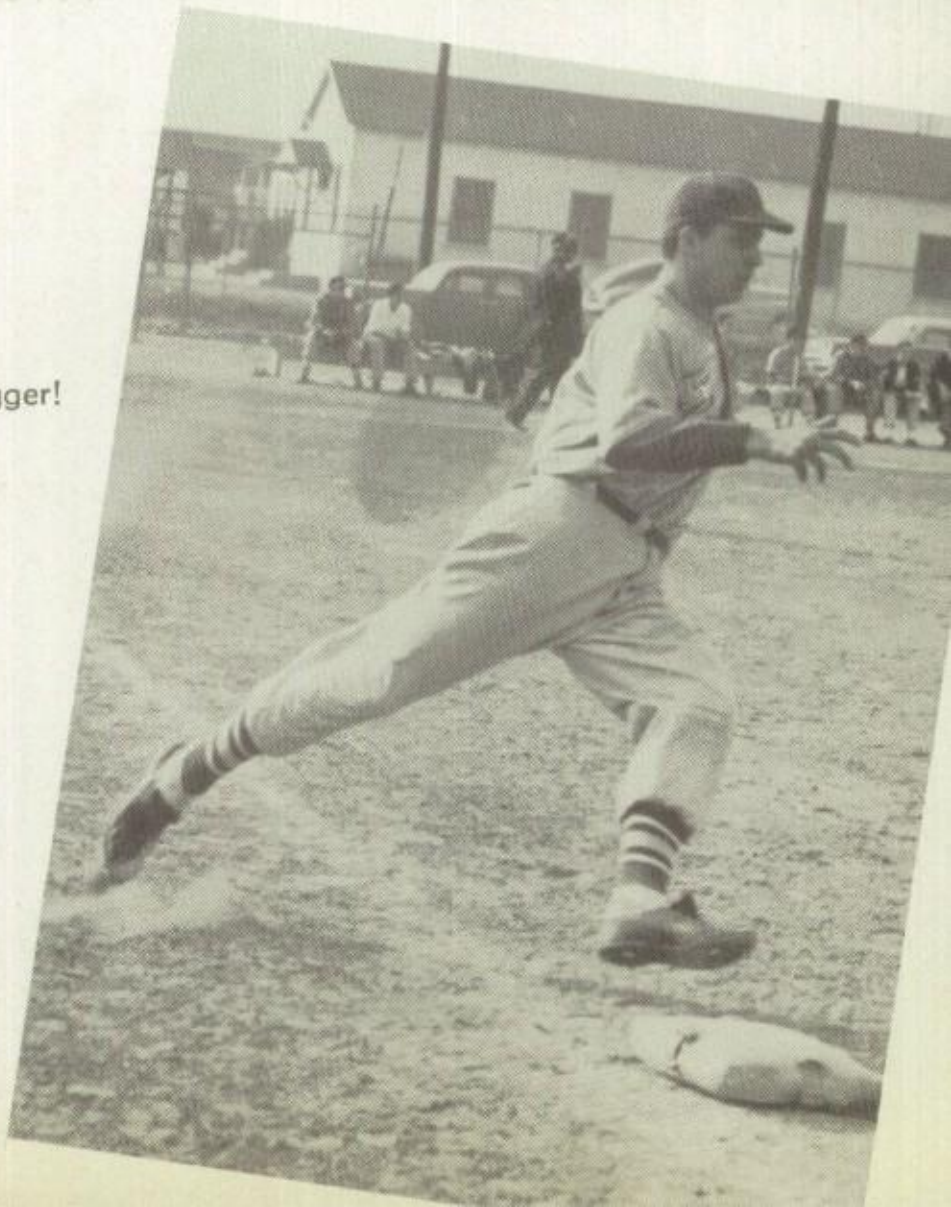

BASES LOADED

A story in six pictures.

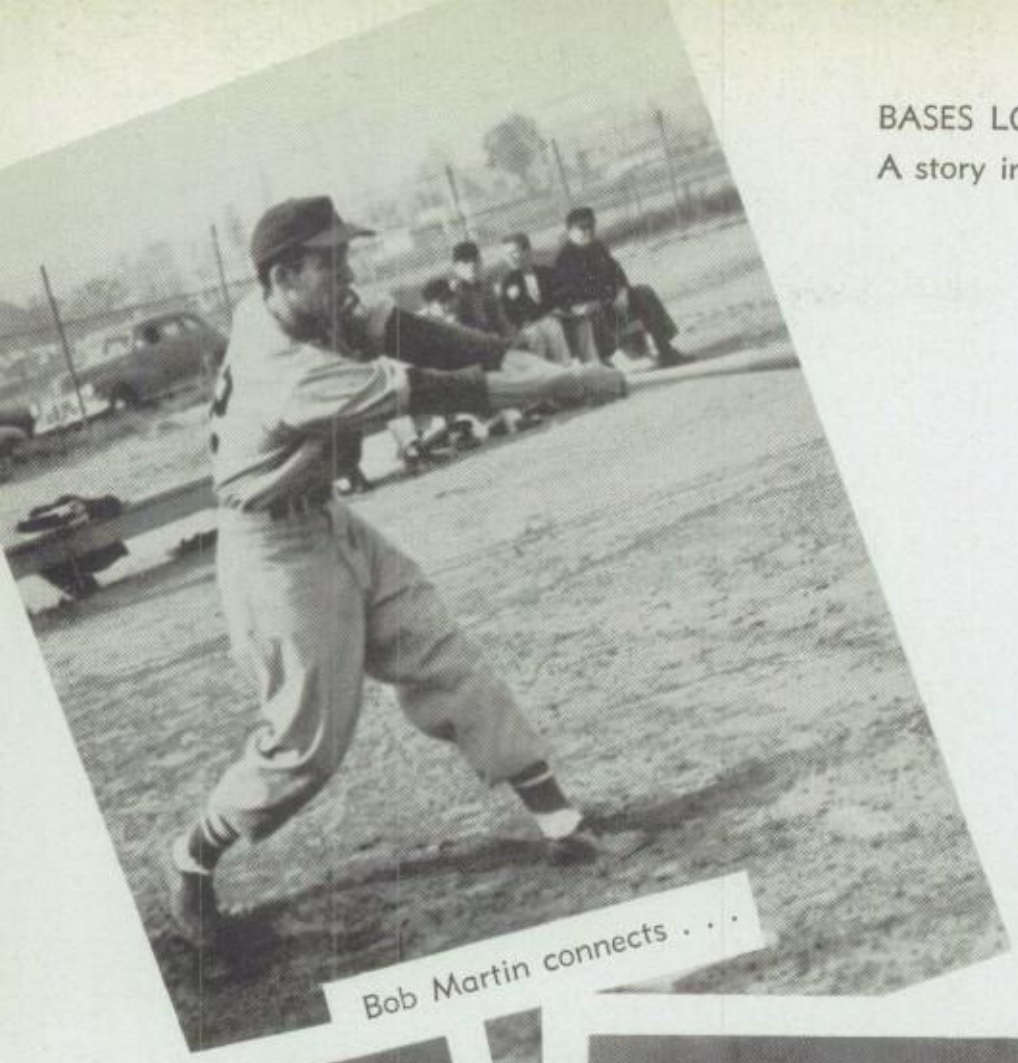

Bob Martin connects . . .

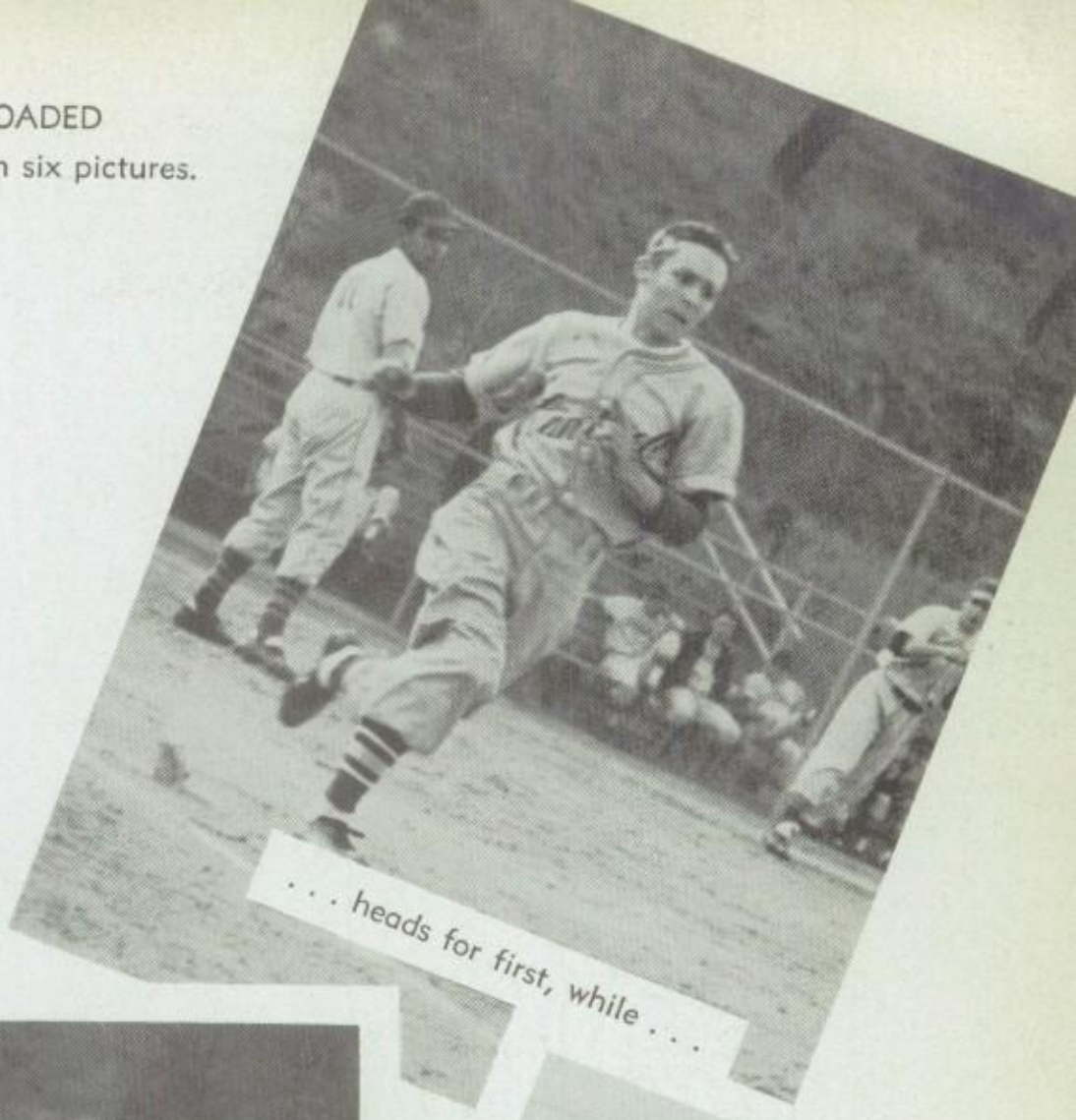

. . . heads for first, while . . .

m Gilardi breaks for second, and . . .

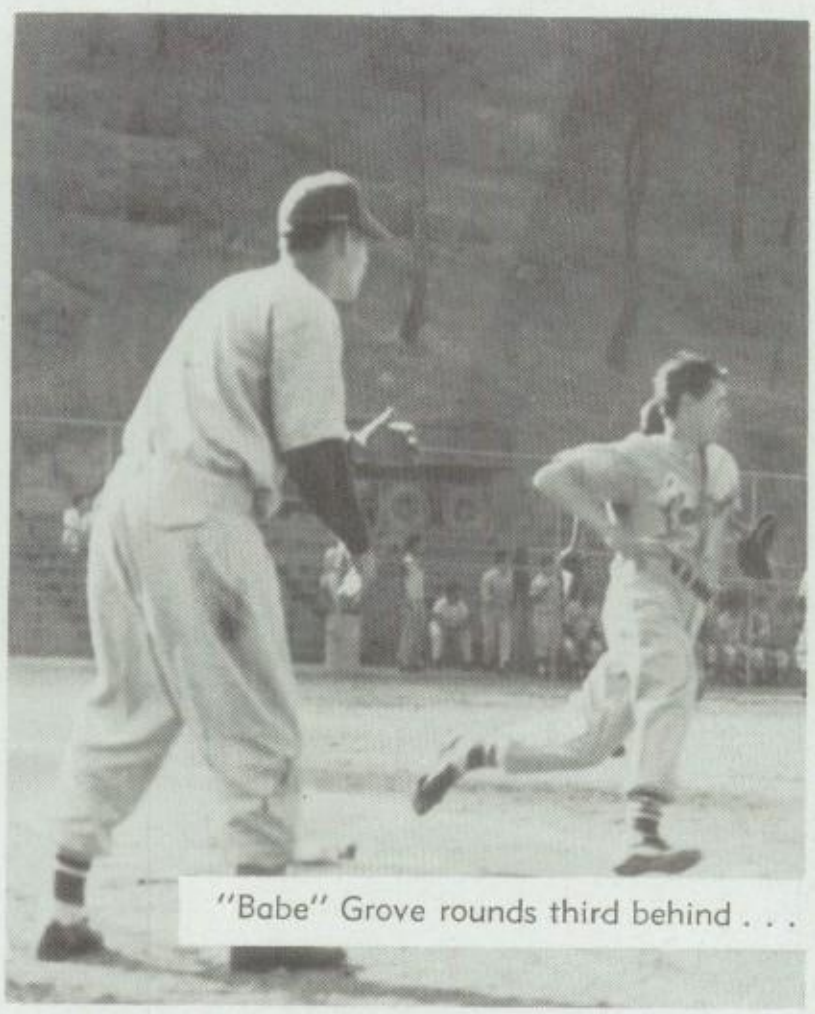

"Babe" Grove rounds third behind . . .

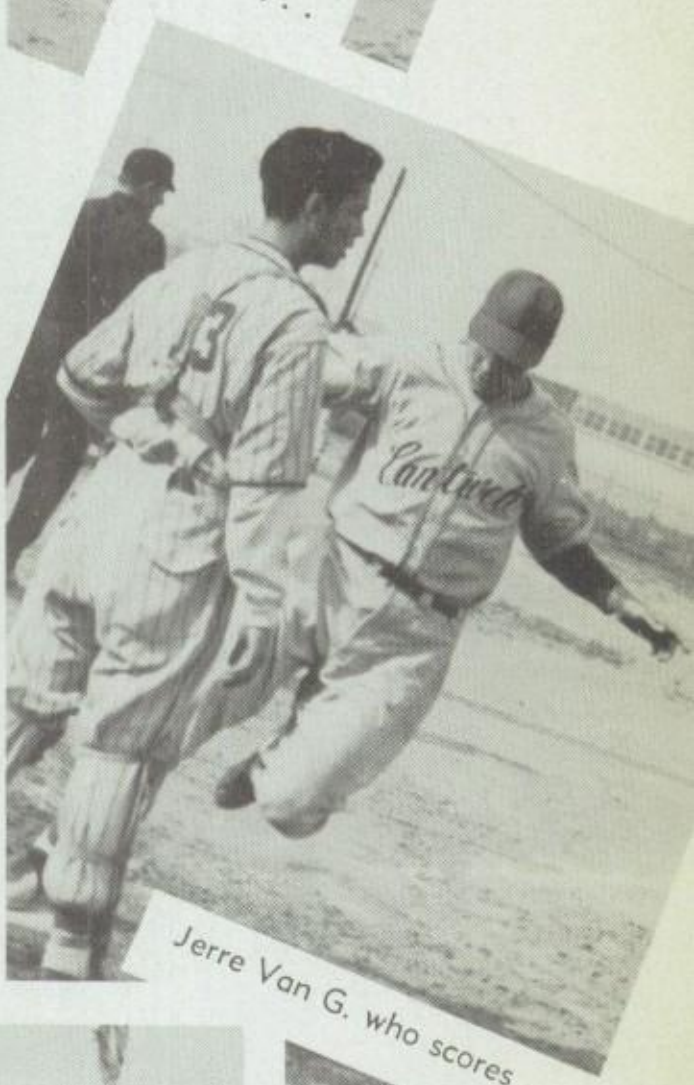

Jerre Van G. who scores . . .

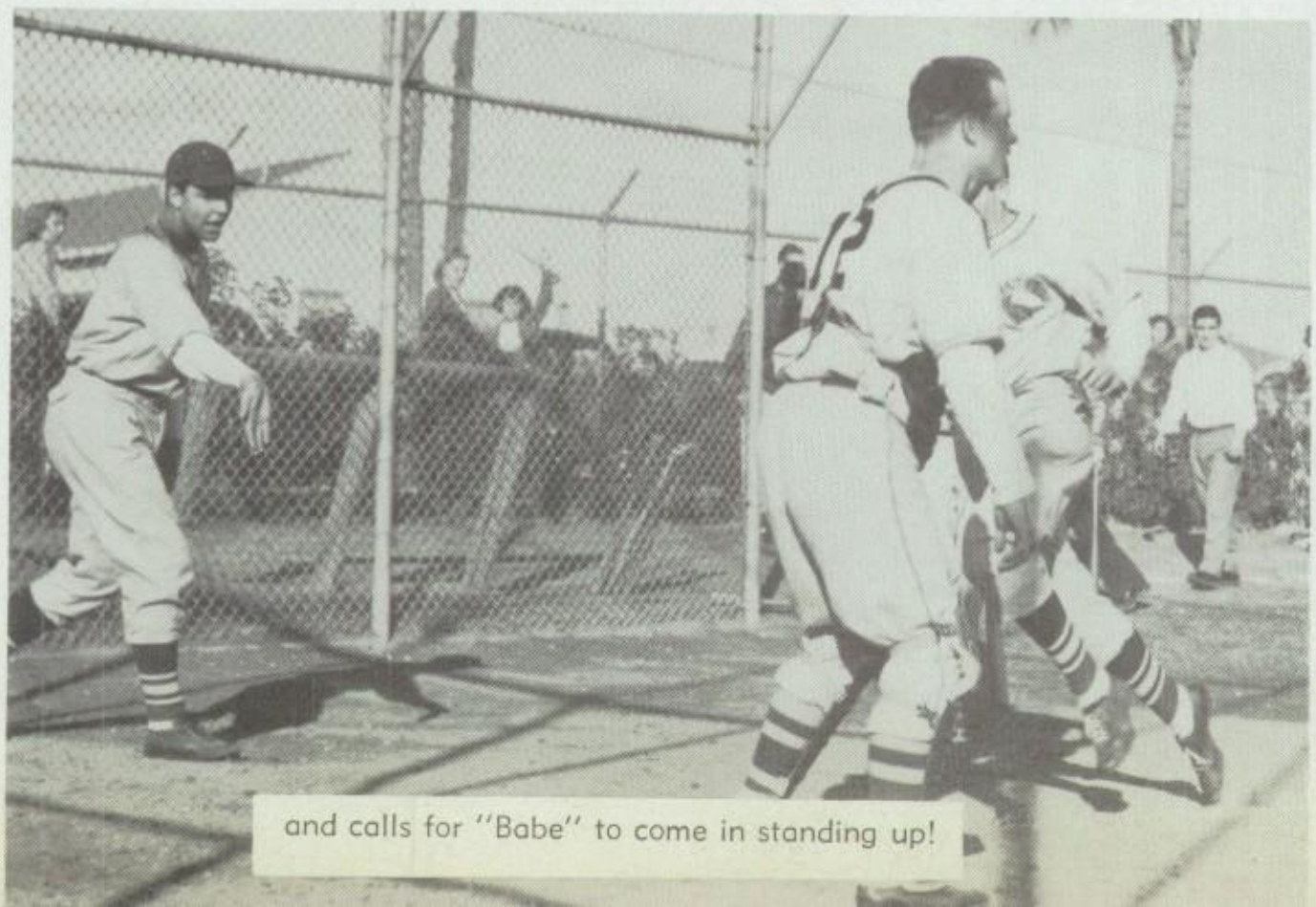

and calls for "Babe" to come in standing up!

Larson slugs as well as bunts.

Repeat performance.

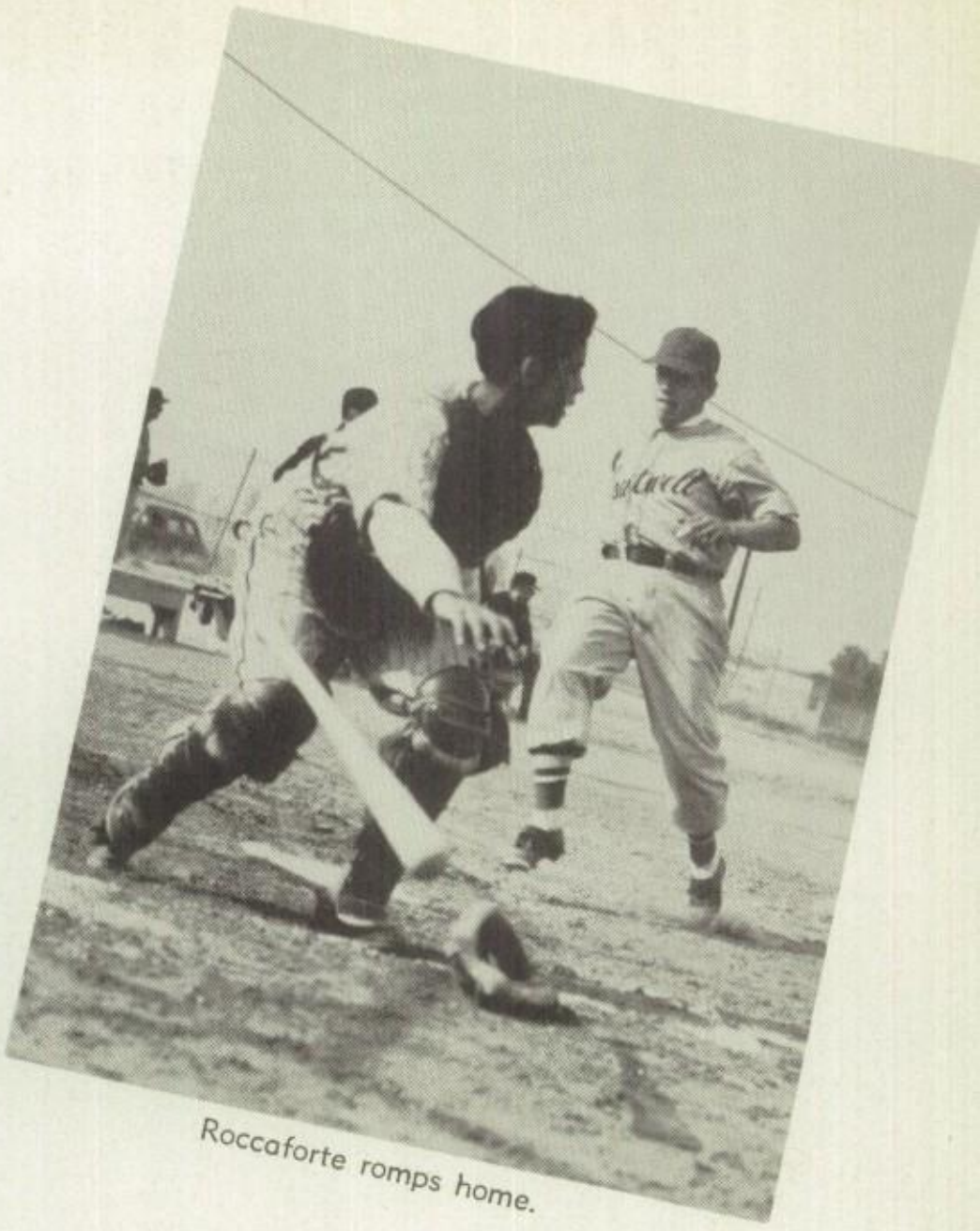

Roccaforte romps home.

J.V. Baseball

Front Row: M. Malone, R. Roberts, R. Martini, F. Ocello, R. Fessler, F. Ramirez.
2nd Row: J. Genchi, J. Sobraske, A. Lombardo, C. Allgaier, R. Varela, R. Vukojevich.
3rd Row: C. Mathews, Mgr., F. Meier, R. Rickerl, L. Smith, Mgr., R. Gibbs, L. Schneider, J. Artinger, L. Arroues, Mgr.

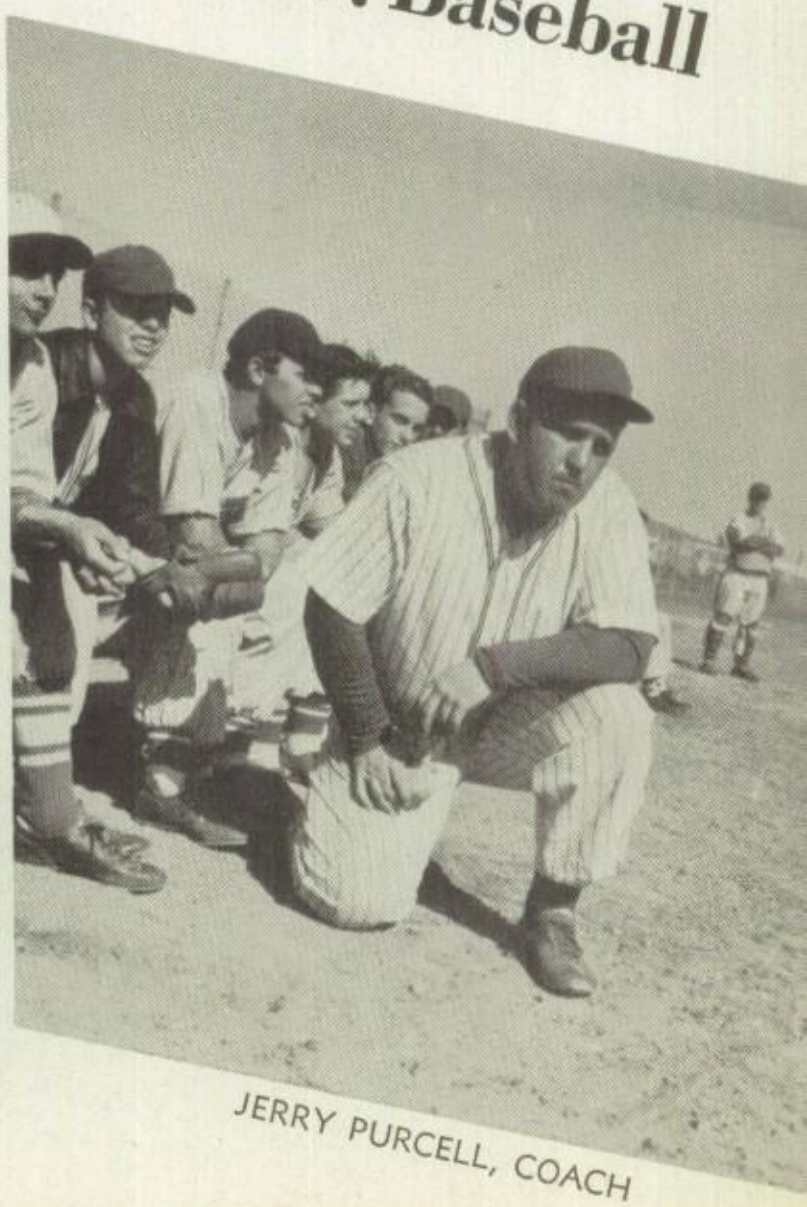

JERRY PURCELL, COACH

THE CARDINAL OFFERS PRAYERS OF THANKSGIVING AT ST. VIBIANA'S.

Religion

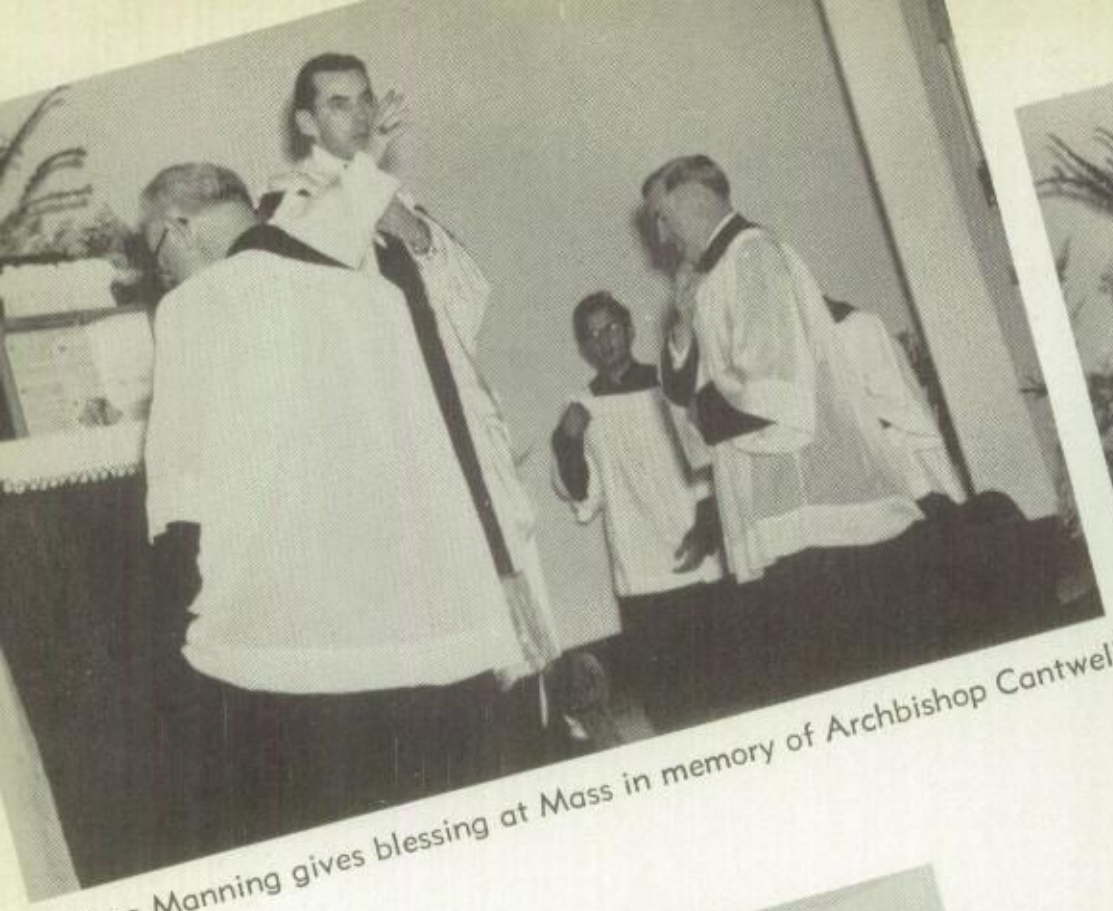

Bishop Manning gives blessing at Mass in memory of Archbishop Cantwell

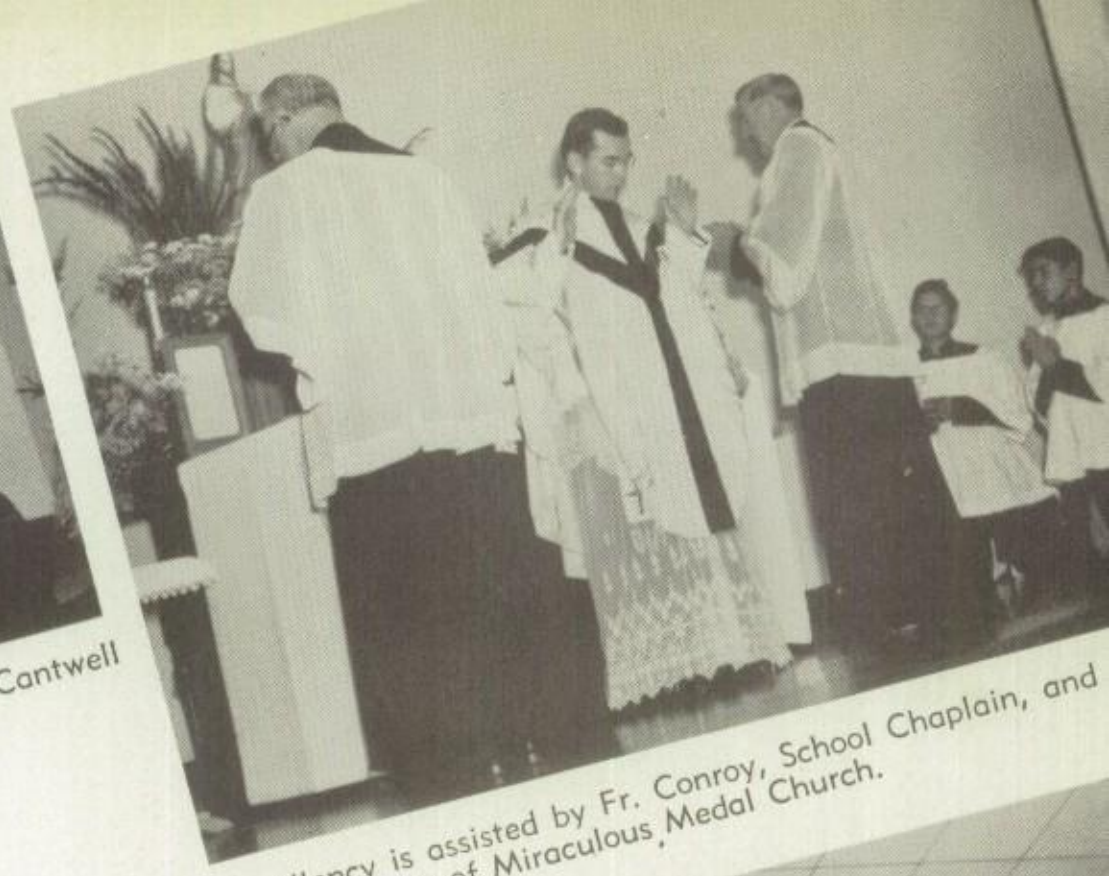

His Excellency is assisted by Fr. Conroy, School Chaplain, and Fr. Winne, Pastor of Miraculous Medal Church.

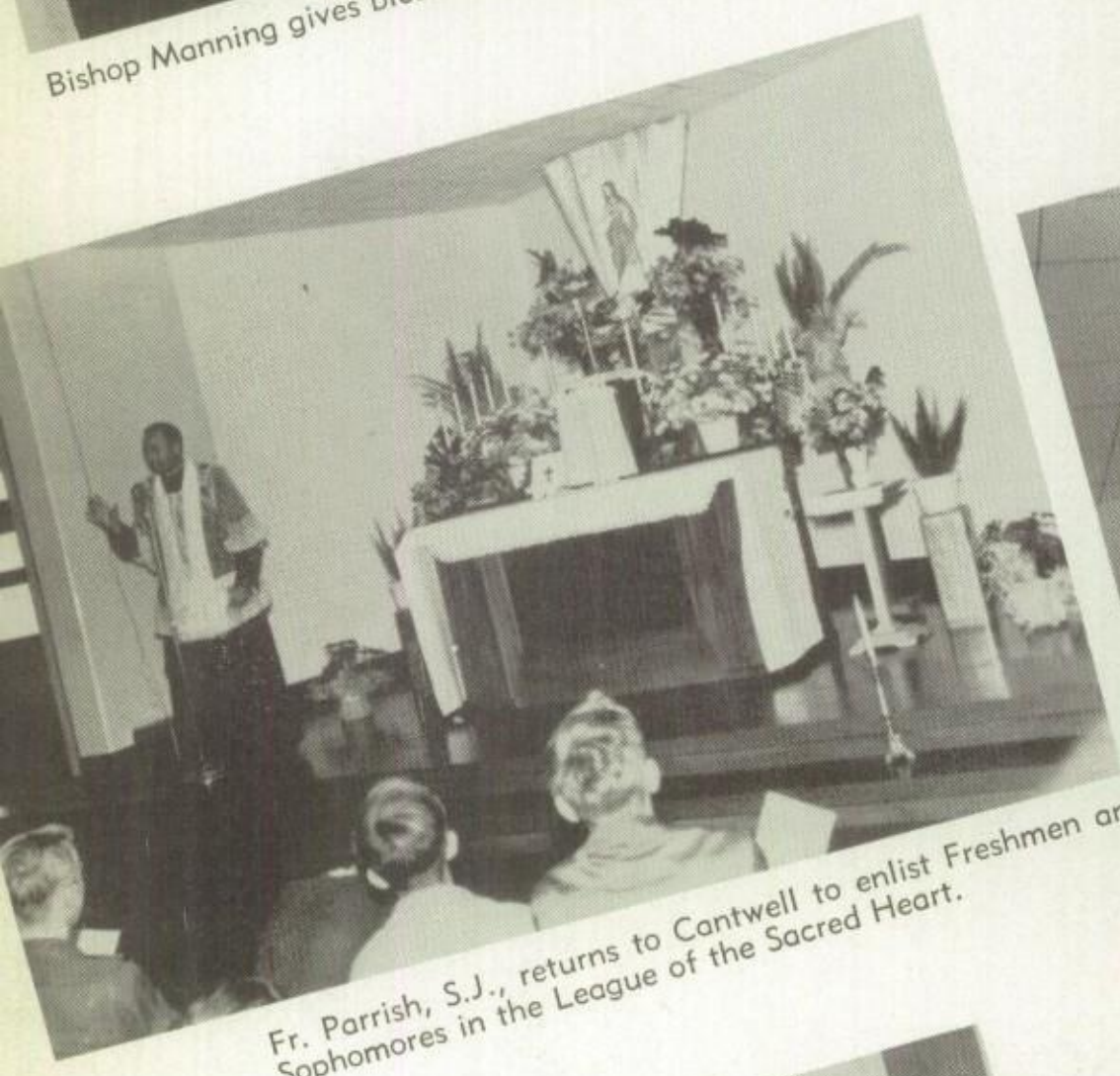

Fr. Parrish, S.J., returns to Cantwell to enlist Freshmen and Sophomores in the League of the Sacred Heart.

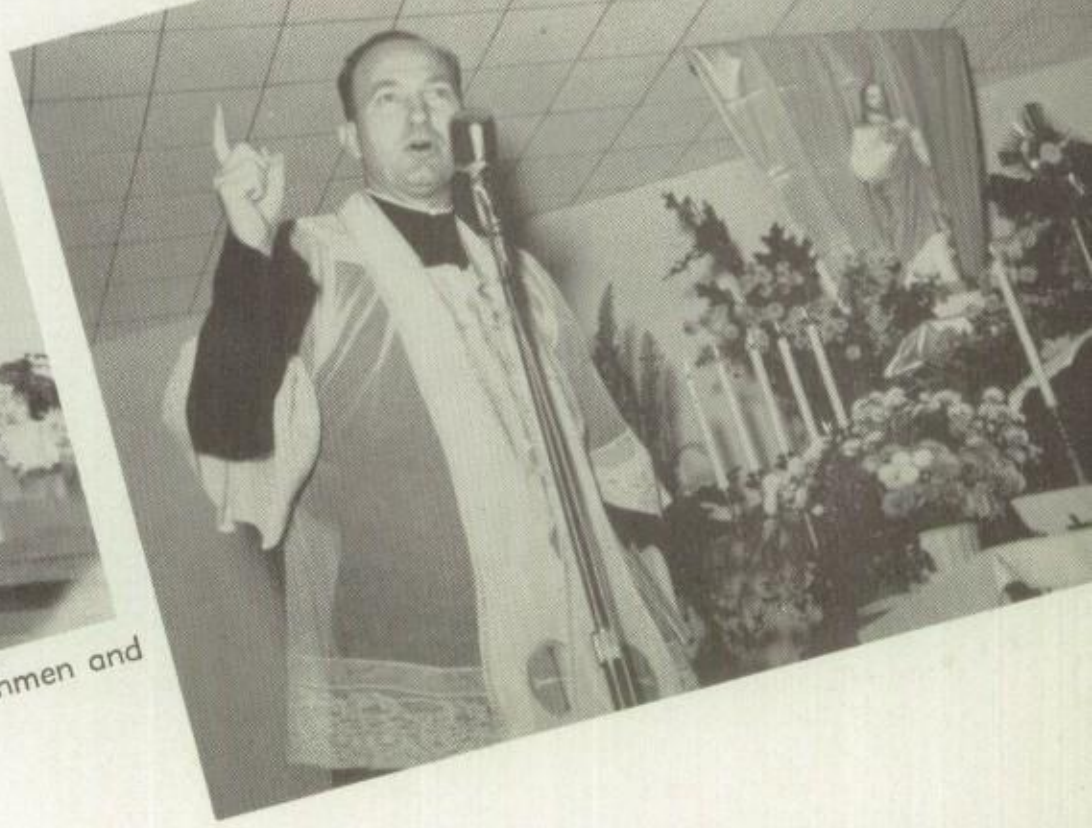

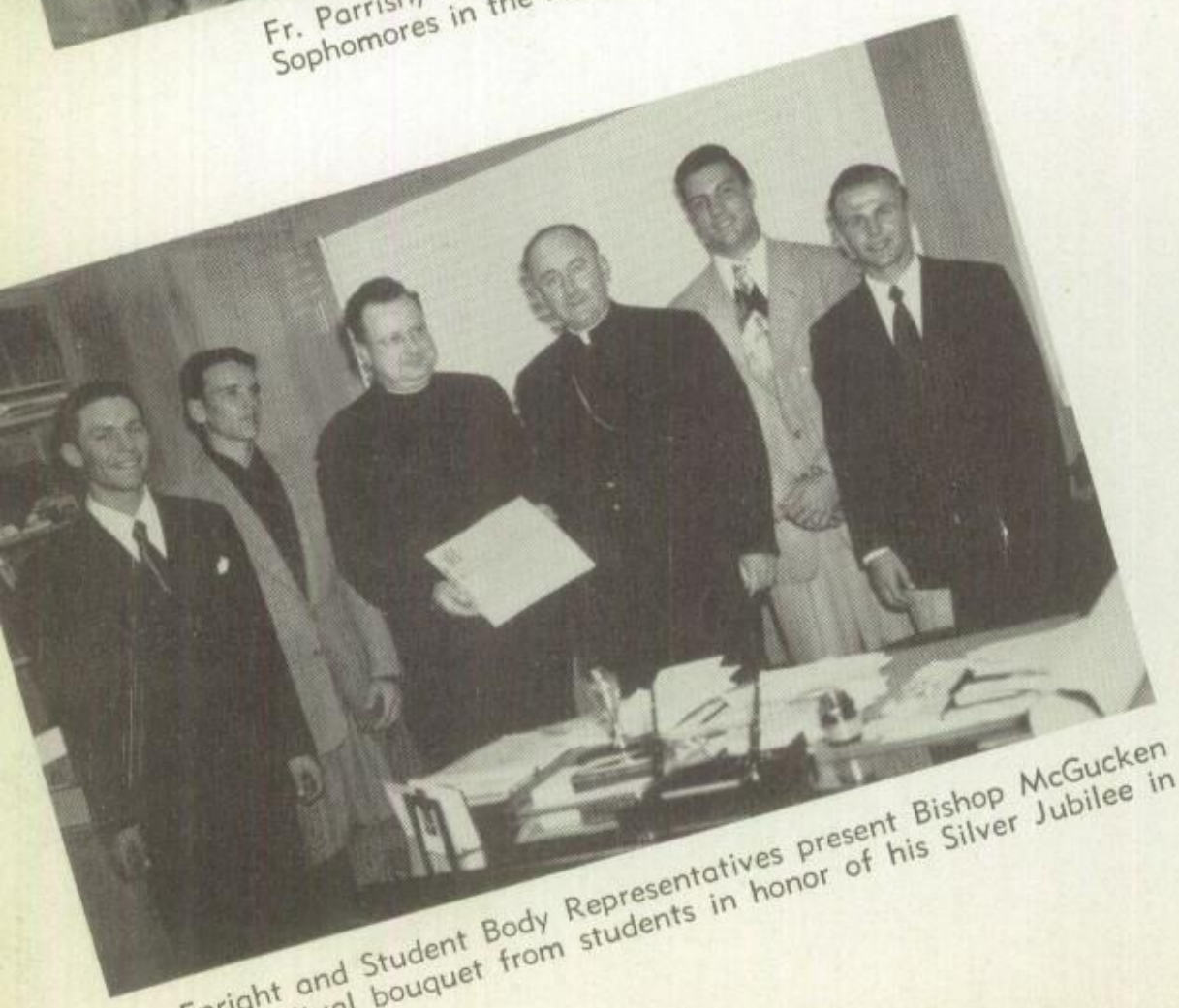

Br. Enright and Student Body Representatives present Bishop McGucken with a spiritual bouquet from students in honor of his Silver Jubilee in the Priesthood.

Jerre Van Gorder, Student Body President, makes the presentation.

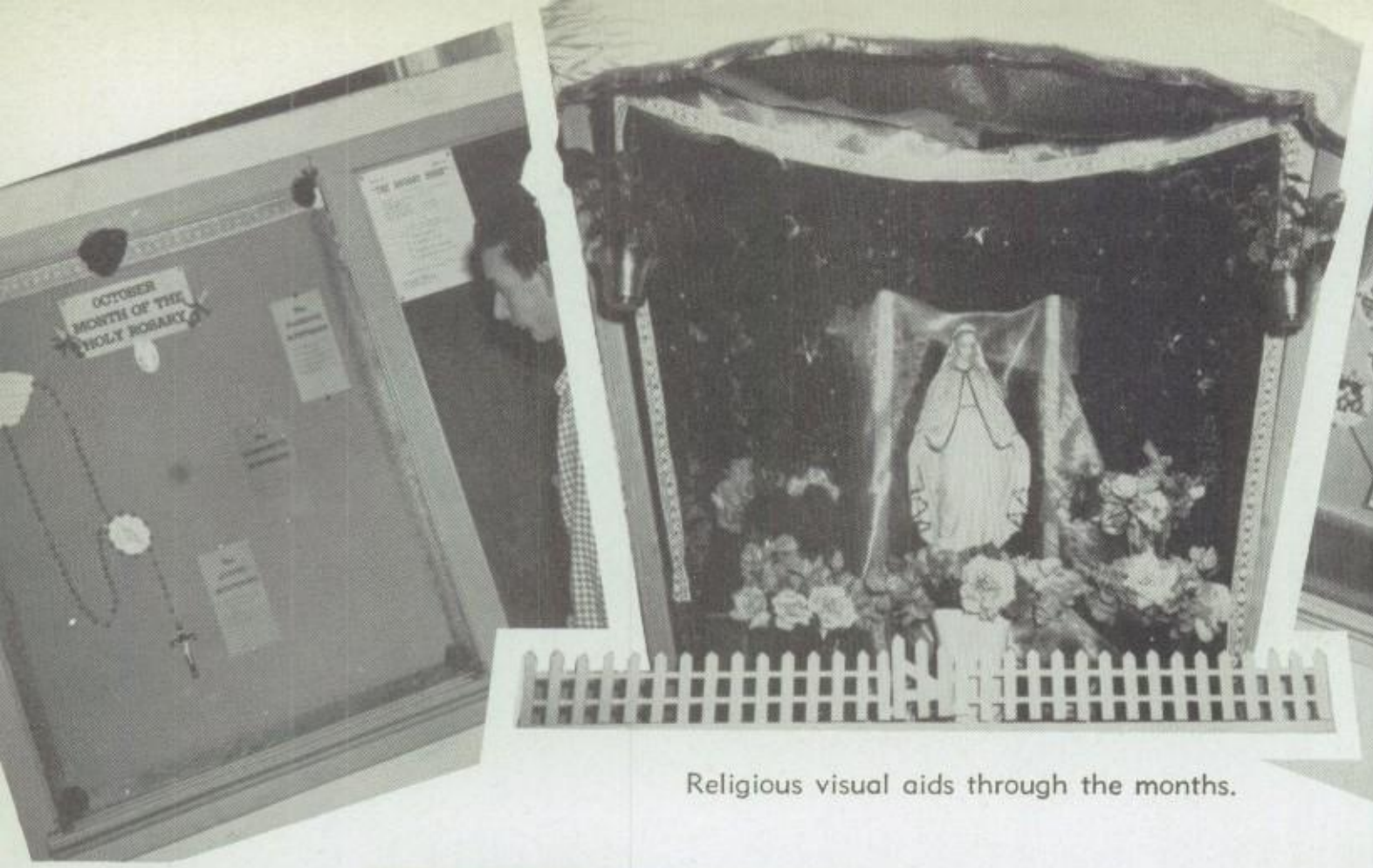

Religious visual aids through the months.

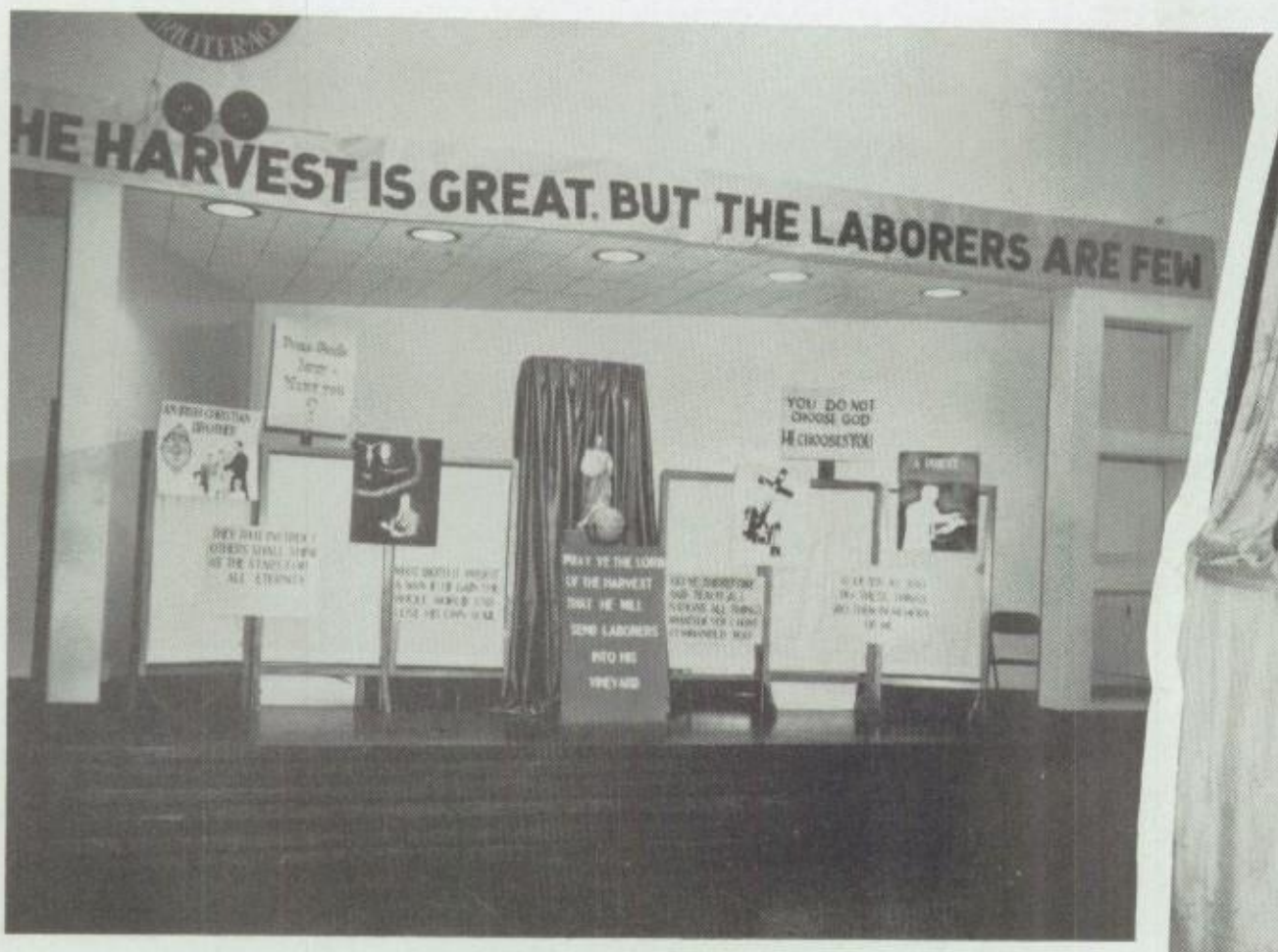

REV. FR. PETER J. CONROY
SCHOOL CHAPLAIN
DIRECTOR OF THE
RADIO ROSARY HOUR

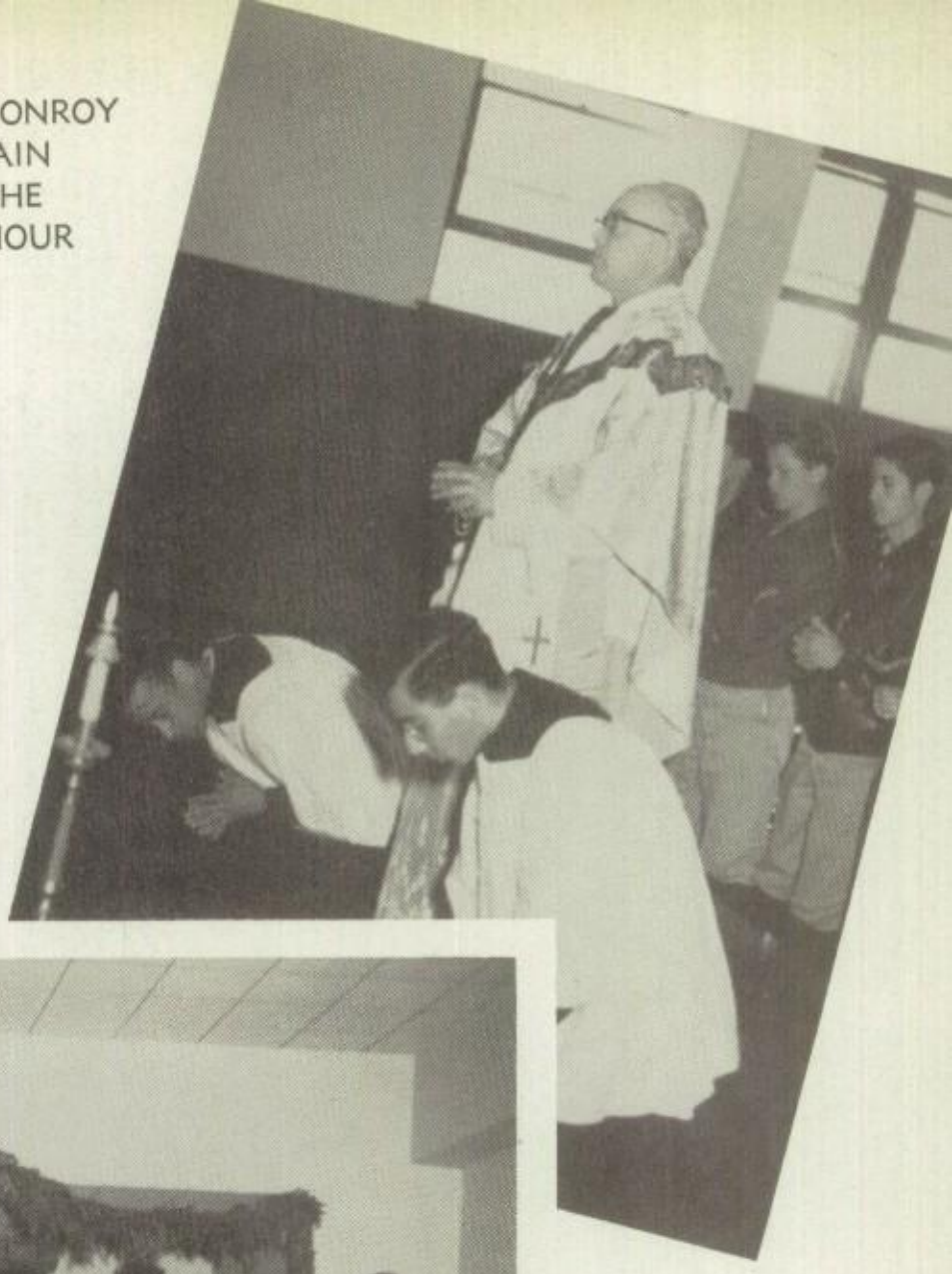

The Brothers' chapel at Christmas time.

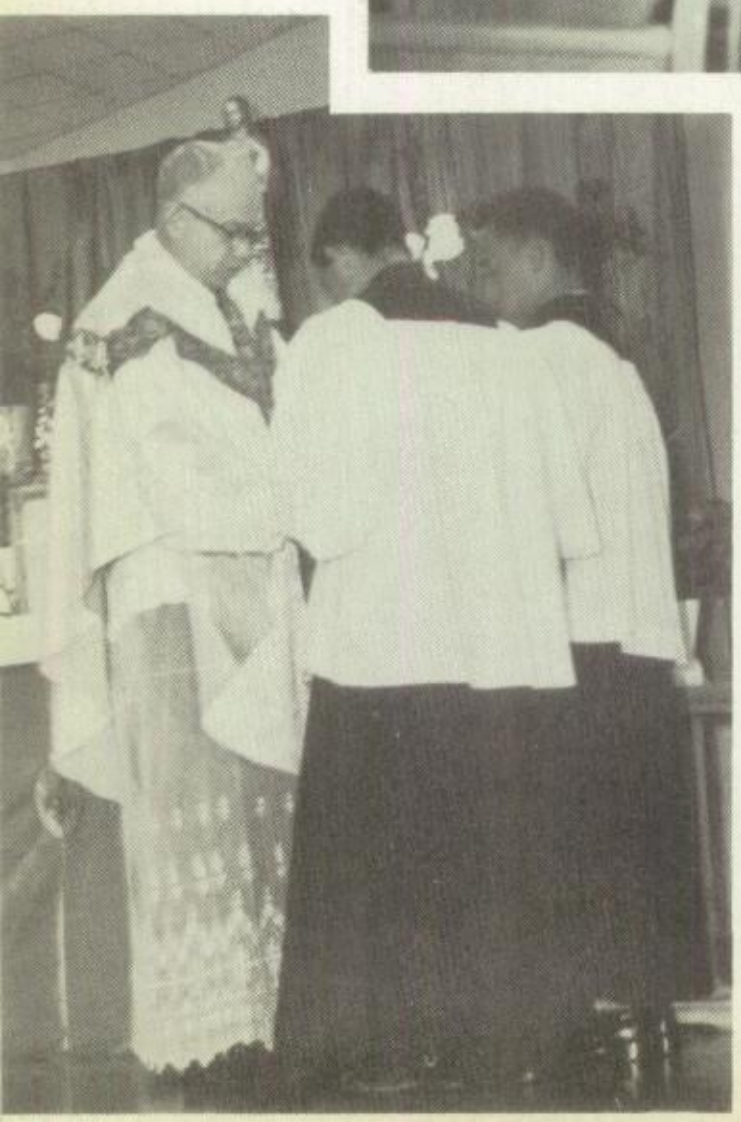

Tune In - Join In
"The Rosary Hour"
Each Evening. Time 7:45
(Except Blythe - 8:15 and Brawley - 8:30)
Stations KFWB — Hollywood — 980
KPRO — Riverside, and
San Bernardino — 1440
KPOR — San Bernardino FM-97.5,
KREO — Indio — 1400
KROP — Brawley — 1300,
KYOR — Blythe — 1450,

THE ROSARY HOUR, INC.
6912 Hollywood Blvd.
Hollywood 28, California

THE CARDINAL KNEELS TO KISS CRUCIFIX ON ENTERING HIS TITULAR CHURCH OF ST. ANASTASIA

Activities

The Band

Concert for Parents.

SENIOR BAND

Back Row, Left: A. Salcido, R. Lopez, L. Hermann, F. McDermott, M. Burke, J. Eddo, M. Jagosz.
Front Row, Left: L. Wolff, B. Newman, T. Jagosz, L. Garcia, A. Ruiz.
DIRECTOR: Mr. H. HOWE
Back Row, Right: R. Perez, J. Volmer, P. Anderson, P. Hadley, M. Ramirez, R. Kawase, J. Shaffer, J. Lindsay.
Front Row, Right: M. Tessier, G. Antal, W. Trillo, R. McDermott, R. Chutuk.
Drummers: D. Pelliteri, A. Jobbeagy.

JUNIOR BAND

Back Row, Left: R. Gallego, L. Thuotte, A. Geel, E. Gonzales.
Front Row, Left: D. Flores, A. Ricco, F. De La Pena, G. De Bonis, A. Lopez.
Back Row, Right: D. Pelliteri, A. Jobbeagy, J. Eddo, F. Radel, E. Castillo.
Front Row, Right: J. Rubio, A. Kronheimer, C. Hetzler, D. Aguilar.

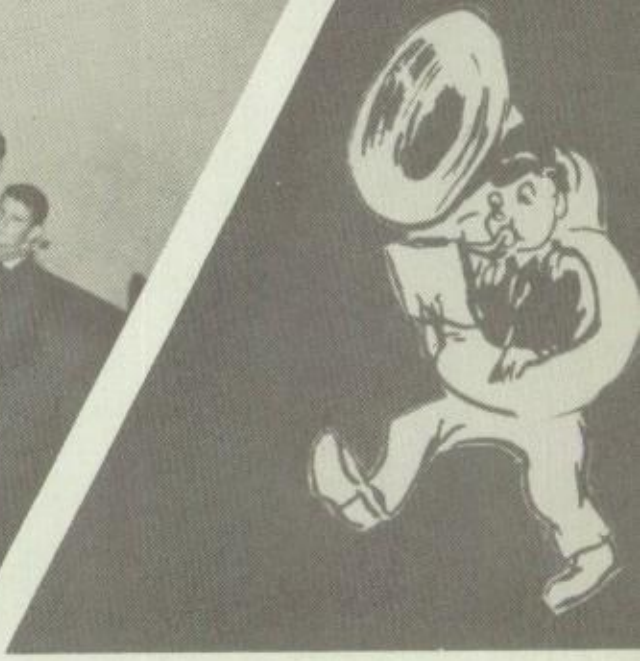

Band Plays at Homecoming Ral

TENORS I and II

Back Row: E. Gonzales, F. Ortega, F. De La Pena, D. Anderson, R. Beckman, J. McCarthy, D. Gunther, A. Estrada, J. Poty.
2nd Row: B. Schell, C. Webber, R. Rosas, D. Ramirez, J. McConnell, T. Paolozzi, C. Lugo, R. Ryan.
3rd Row: R. Brown, T. Moreno, R. Fimbres, R. Alexander, E. Saenz, C. Falcone, L. Anners, J. Phillipson.
Front Row: A. Geel, D. Nuanes, G. De Bonis, P. Boyle, R. Poty, P. Sanchez, J. Stubbs, R. Olivarra.

Soloists: H. Dalton, J. McCarthy.

The Glee Club

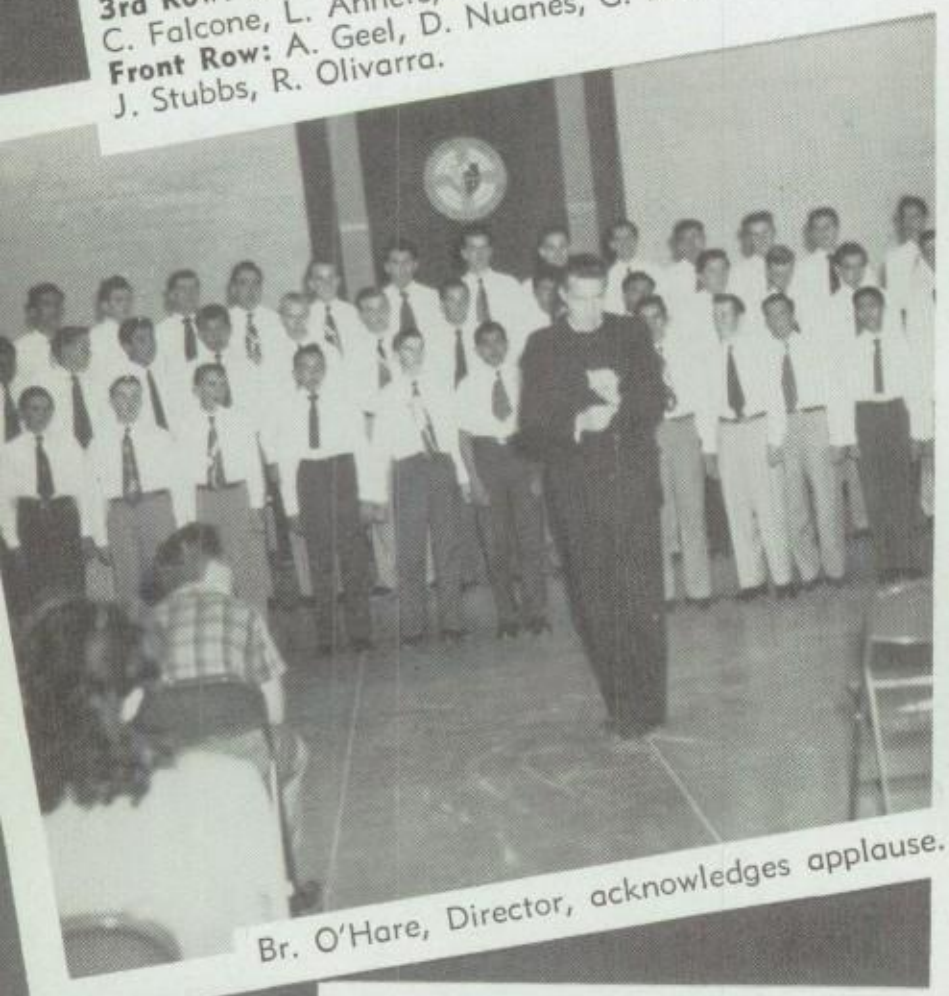

Br. O'Hare, Director, acknowledges applause.

BARITONES AND BASSES

Back Row: J. McCarthy, T. Muella, R. Brown, R. Ponce, M. Diaz, F. Meier, L. Dennis, V. Ramirez.
2nd Row: H. Hoetker, J. Silva, J. Ferrero, F. De La Pena, J. Erbe, A. Faso, F. La Commare, R. Rogers.
3rd Row: J. Chlebeck, R. Phillips, R. Kasparoff, F. Radel, L. Saenz, R. Olaerts, D. O'Brien, H. Gribben, D. Nightingale.
Front Row: R. Jacobucci, R. Gherna, A. Ugartechea, R. Kunold, E. Madrid, S. Epps, J. Peralez, E. Horgan, D. Peruzzi.

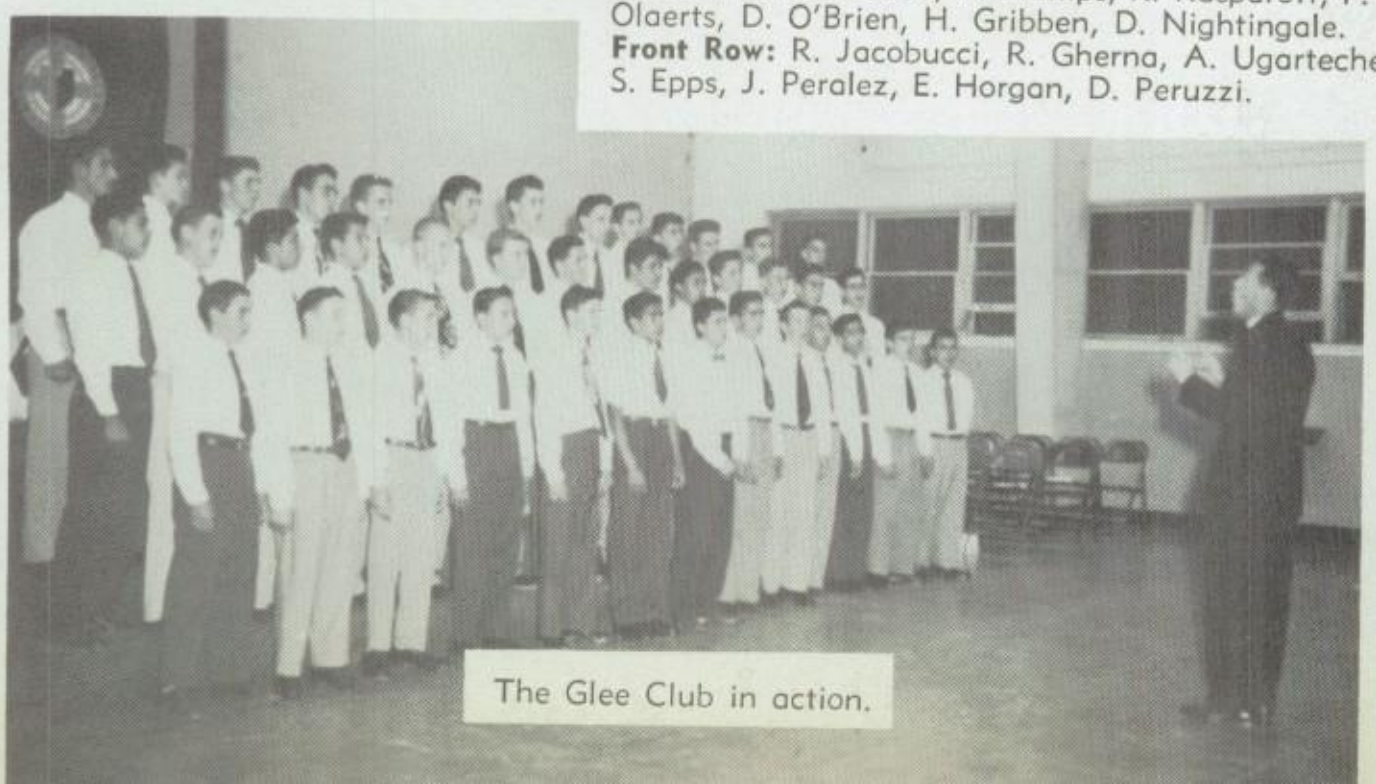

The Glee Club in action.

The Cardinal

. Ordronneau, News Editor; G. Collins, Religion Editor; Bob Martin, ditor-in-Chief; Jerre Van Gorder, Feature Editor.

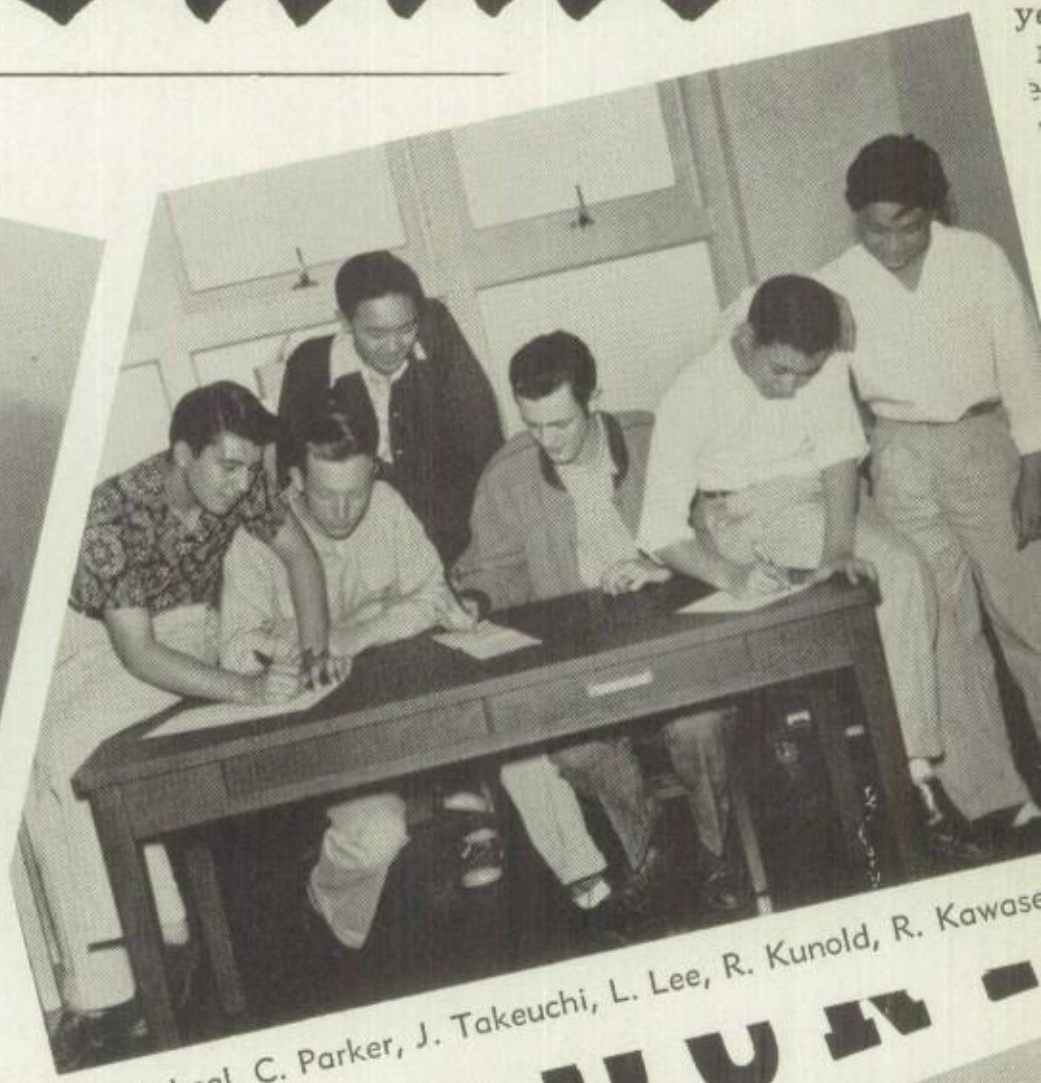

Reporters: P. Leal, C. Parker, J. Takeuchi, L. Lee, R. Kunold, R. Kawase

H. Dalton, Typist; A. Gonzalez, Typist; G. Collins.

Layout: M. Burke, C. Ordronneau,

'TY FOUR

For 2nd

L.

Sports Dept.: G. Baden, Reporter; D. Cooper, Editor; D. Benjamin, Reporter; D. Roccaforte, Editor; R. Brooks, Reporter.

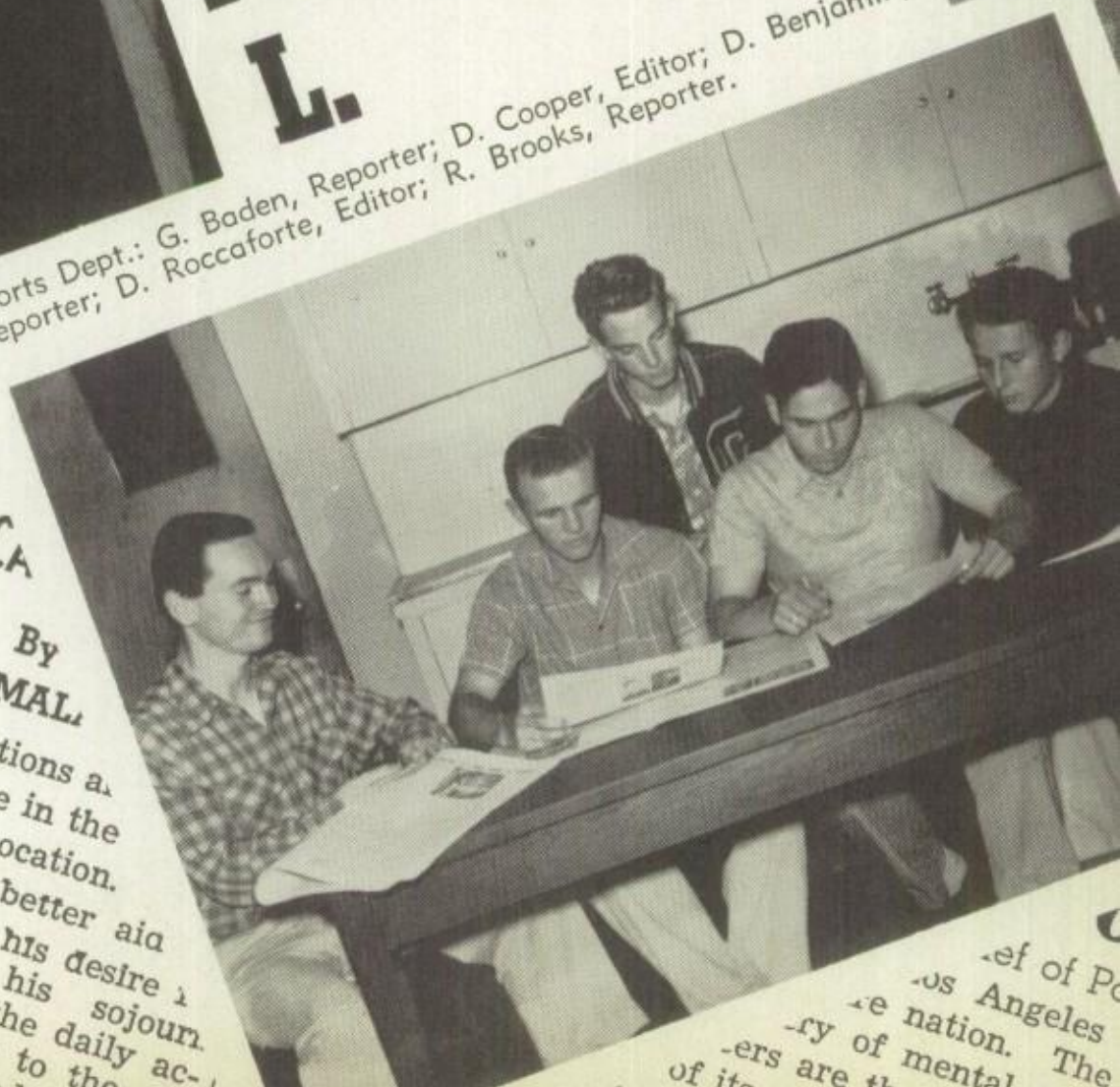

Patro
on T

Saint Phil
our school,
the first na
ye

Fr.
live
of ma
God a
us, he l
e as a h
plans for
odness of
le

CAN
HE MEDICA
By
ANCIS X. MAL

Two considerations a
mount importance in the
of choosing a vocation.
will the vocation better aid
person in fulfilling his desire
real happiness in his sojourn
through life? Will the daily ac-
tivities, as applicable to the vo-
cation, develop a hindran
work as a positive
drive for eter
ond, wi

ads
om today
ppeal of his

Redemptorists

By FR. D. HERDNER, C.S.S.R.*

The Redemptorists are a re-
gious congregation of men, both
riests and Brothers. They
rted by Saint A
uori in Ita

ef of Po
os Angeles
e nation. The
ry of mental and
ers are the pi
of its mer

LVER JUBILARIANS, BISHOP JOSEPH T. McGUCKEN AND MSGR. RAYMOND J. O'FLAHERTY, ARE RECEIVED IN SPECIAL AUDIENC
ITH THE HOLY FATHER, WHILE THE CARDINAL LOOKS ON.

Historical Events

Br. Regan at Banquet given by Parents' Club in his honor — May, 1952.

The Cardinal graced the occasion with his presence.

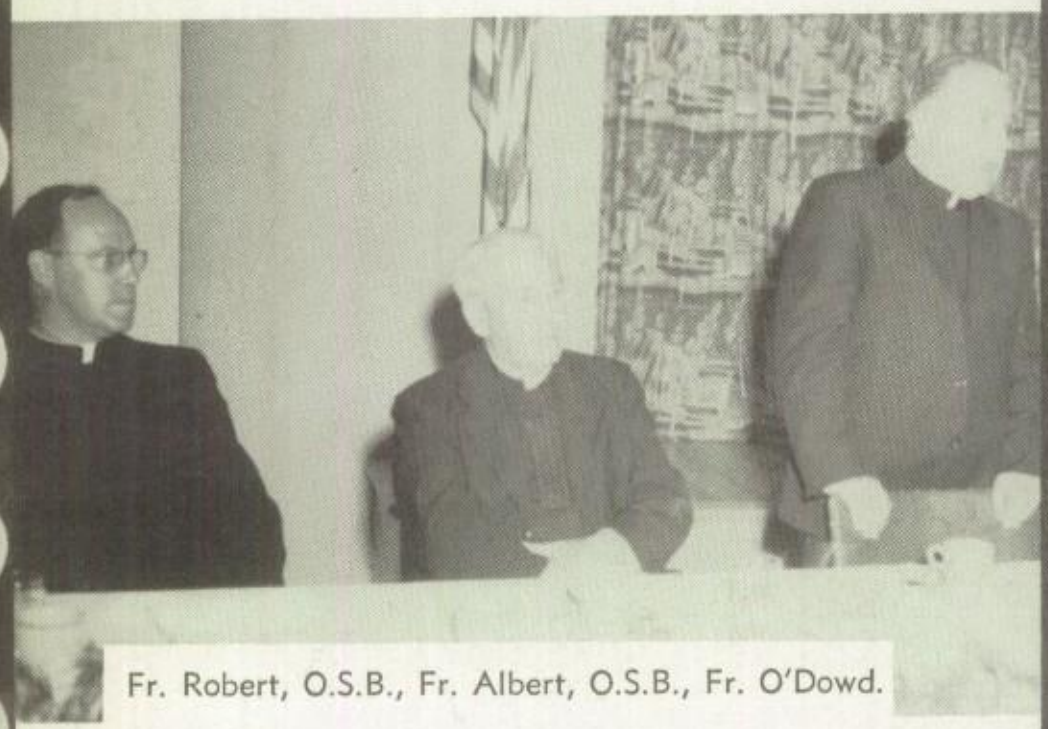

Fr. Robert, O.S.B., Fr. Albert, O.S.B., Fr. O'Dowd.

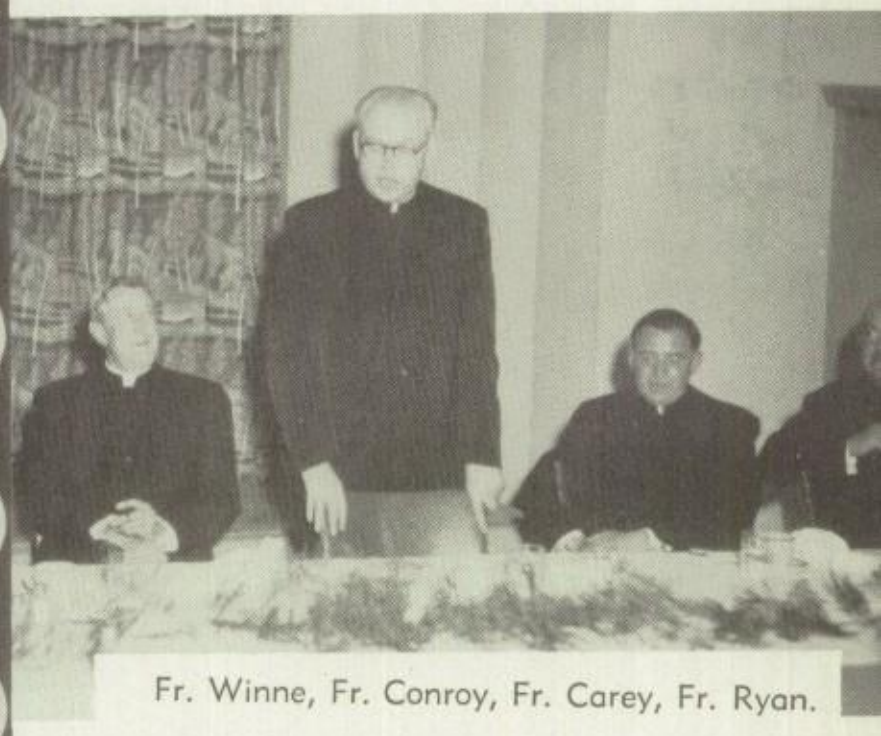

Fr. Winne, Fr. Conroy, Fr. Carey, Fr. Ryan.

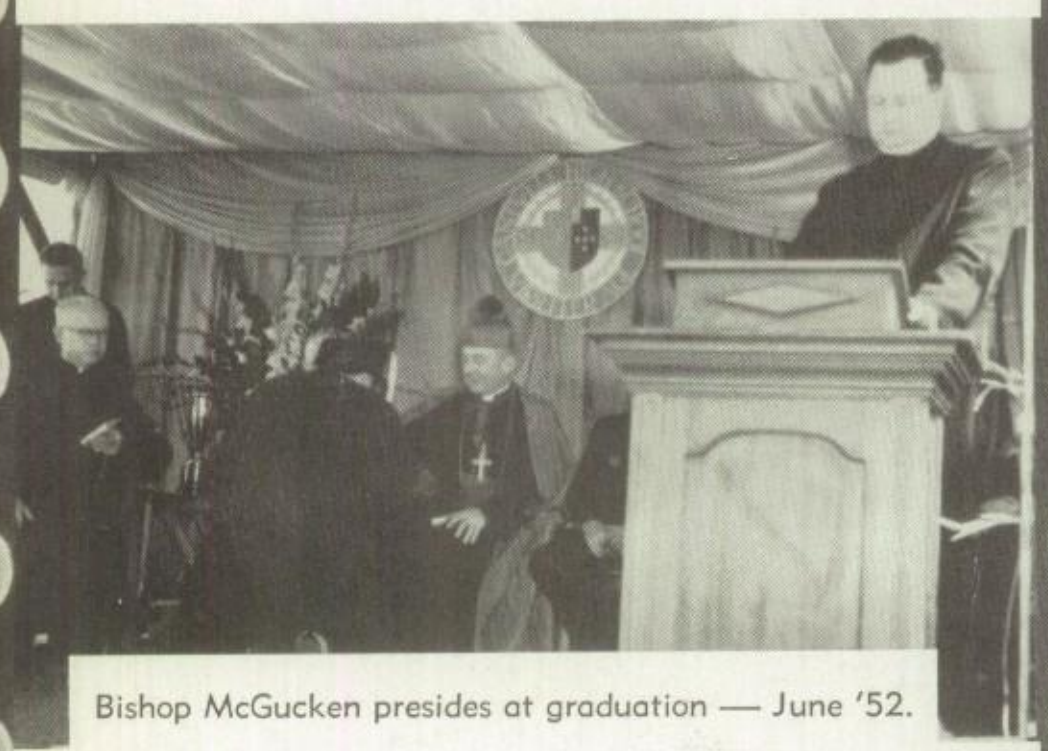

Bishop McGucken presides at graduation — June '52.

The Scene

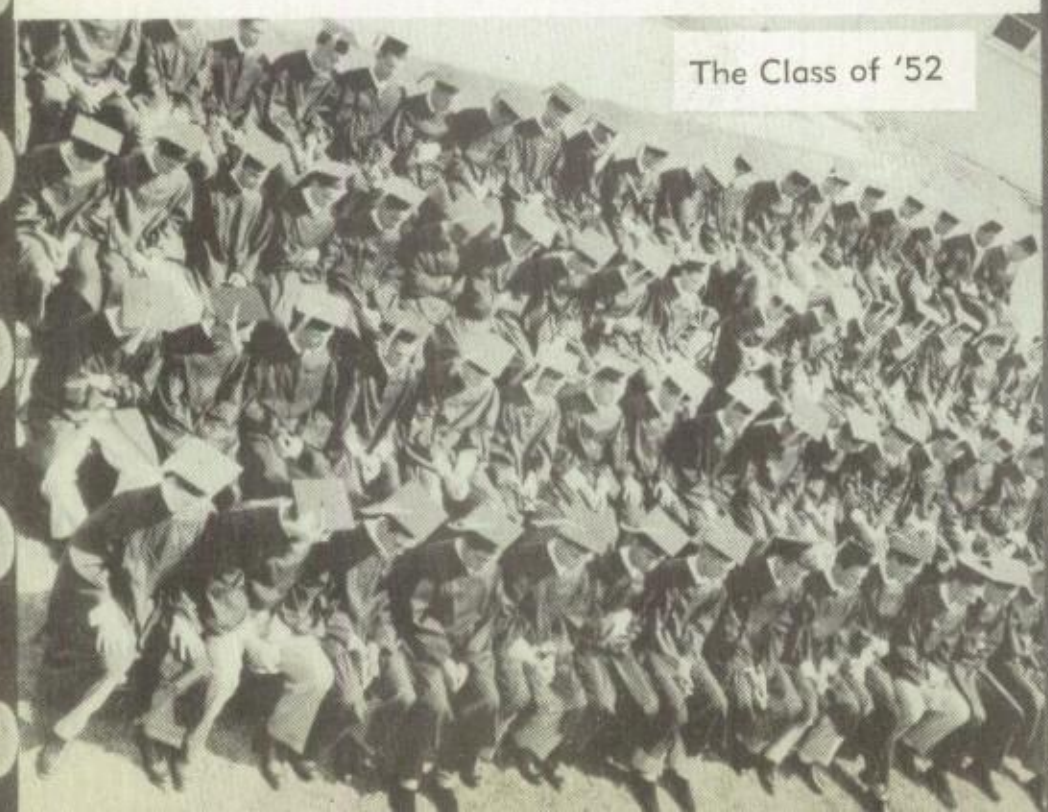

The Class of '52

The Bishop delivers a spiritual message.

Exhibits at Cantwell Science Fair, March '53.

Miss McKlean, Supervisor of Science for the L. A. City Schools, presents awards to M. Antoci and D. Trepanier as Mr. Stamm, Vice-President of General Metals, looks on.— November '52.

once, Winner 2nd Place, Charles Carrolton Oratorical
est; R. Fryke and Br. St. John, Coach.

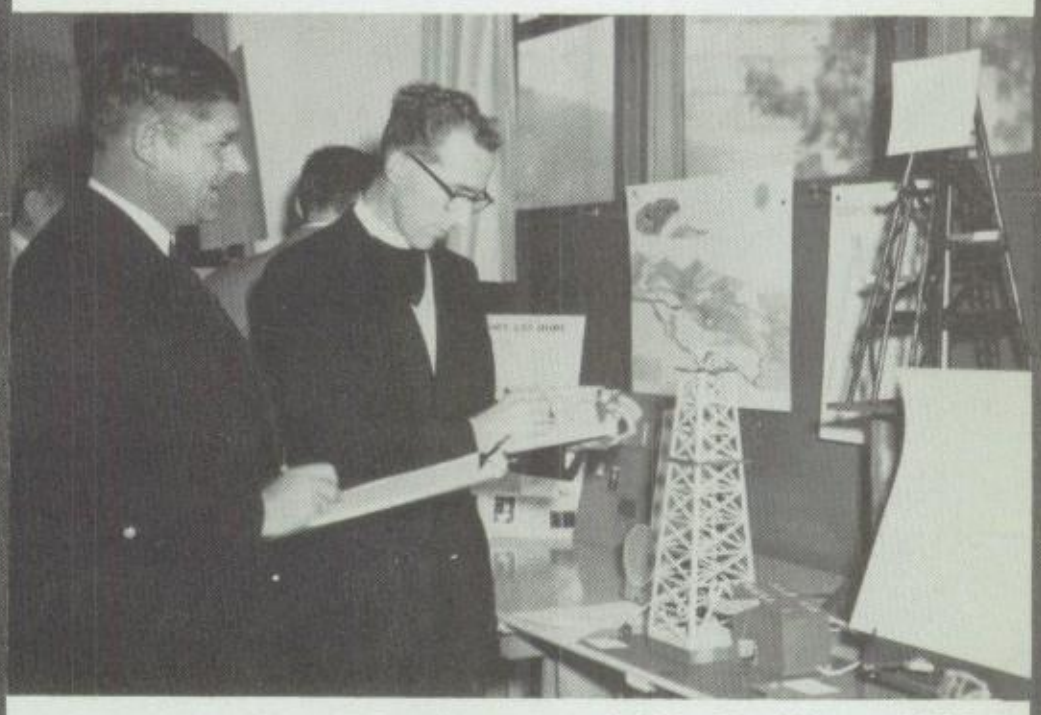

Science Fair Judges: Br. Augustine, F.S.C., Br. Hilary, F.S.P.

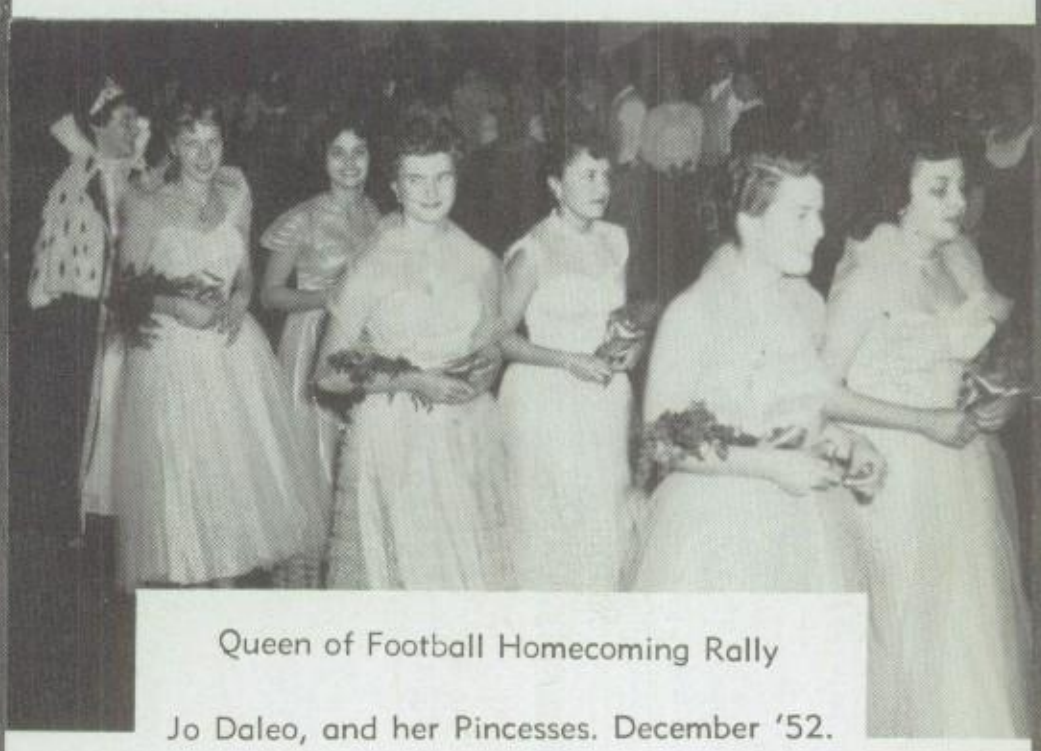

Queen of Football Homecoming Rally

Jo Daleo, and her Pincesses. December '52.

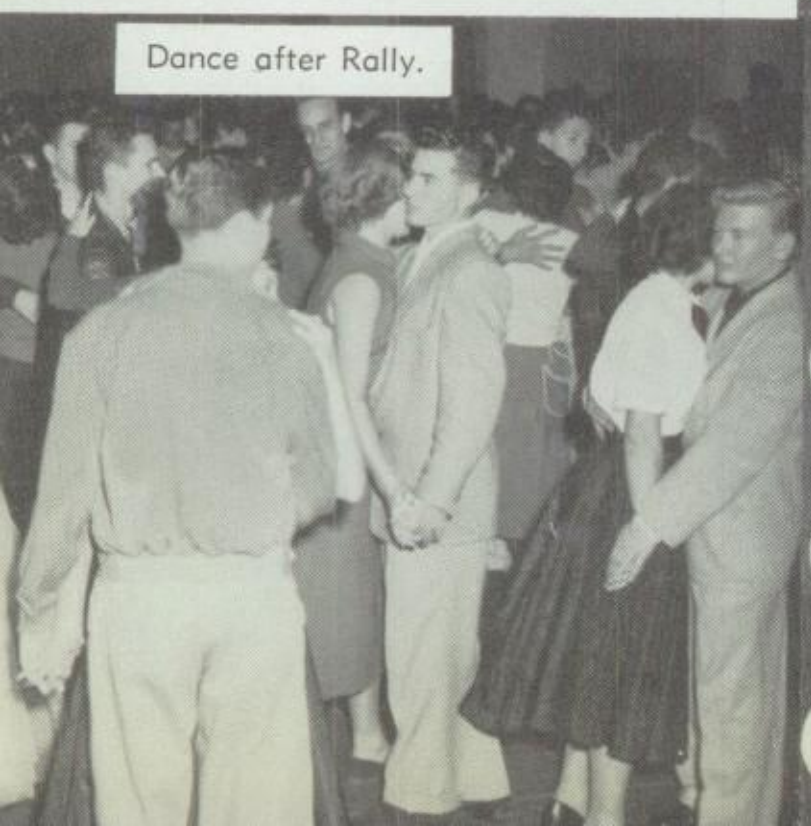

Dance after Rally.

Queen and Court.

Parents' Club

Helping Hands!

Problems discussed, Faculty introduced.

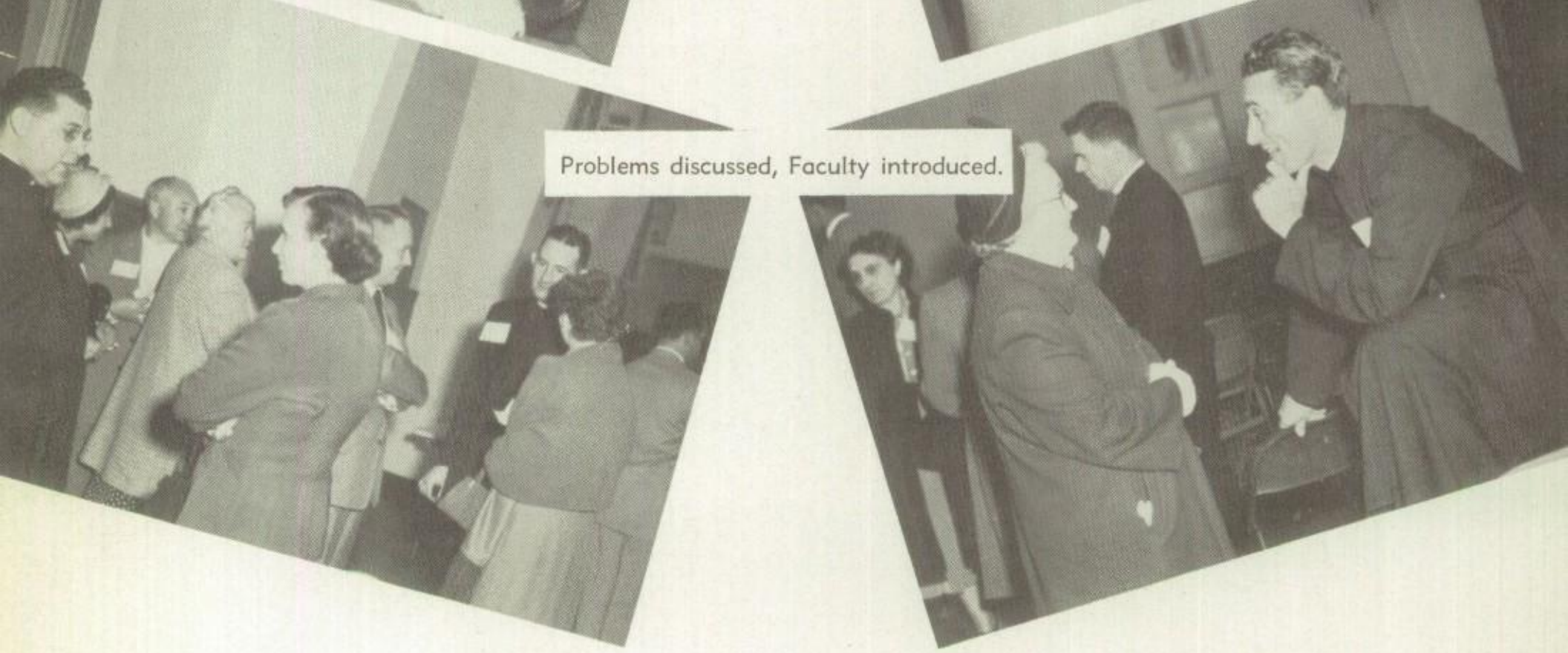

Acknowledgments

e wish to extend our heartfelt thanks to:

e TYDINGS, particularly to Monsignor North, the Editor, Mr. Knudsen, photographer, and all those of the TYDINGS' office who were s generous to us in granting the use of the Cardinal's pictures in this book.

e LOS ANGELES ENGRAVING COMPANY, particularly to Mr. Bartolo, publishers of the '53 VERITAS.

R. ALBERT PEINADO, of Peinado Photo Studios, whose remarkable talent is evidenced in this book, and whose untiring effort is a sourc of inspiration to us all.

Arthur J. Ring

Editor-in-Chief

BISHOP MANNING GREETS THE CARDINAL ON THE LATTER'S RETURN FROM ROME.

Advertising

CONGRATULATIONS

TO

CANTWELLS' 1953 SENIORS

Oliver

CRAWLER AND WHEEL TRACTORS

Ferguson

TRACTORS

SALES AND SERVICE

-- ALLIED EQUIPMENT --

TURNER & CHAPIN, INC.

TRACTORS -- EQUIPMENT

13412 E. WHITTIER BLVD.
WHITTIER, CALIFORNIA

OXford 6-2313
OXford 6-7217

LADY ATTENDANT

TELEPHONE ANgelus 7633

VEIGA & ROBISON

M. VEIGA, SR.

M. VIEGA, JR.

MORTUARY

3601 EAST FIFTH STREET

LOS ANGELES 63, CALIF.

PRESCRIPTION
SPECIALIST
DELIVERY SERVICE
CRUTCHES FOR RENT

Concourse Pharmacy

THE REXALL STORE

Formerly Grubbs

HEAT LAMPS
SICK ROOM SUPPLIES
DESERT AIR LAMPS
SURGICAL BELTS

H. G. RUDOLPH, PROP.

Across from Garmar Theatre

2332 W. WHITTIER BLVD,, MONTEBELLO

UNion 8-1245

COMPLIMENTS OF

FRANK CARROLL

EAST LOS ANGELES' ONLY AUTHORIZED

DIRECT FACTORY

FORD DEALER

705 ATLANTIC BLVD.

LOS ANGELES 22, CALIF.

BEST WISHES

TO

THE SENIORS OF '53

CANTWELL HIGH SCHOOL

FROM

Peinado Photo Studios

3658 EAST FIRST STREET

LOS ANGELES, CALIFORNIA

ALBERT PEINADO

PHOTOGRAPHER FOR CANTWELL HIGH

QUALITY FRESH DAIRY PRODUCTS

Montebello Sanitary Dairy

505 SOUTH MAPLE AVENUE

E. BROGUIERE & SON, PROP.

PHONE UN. 1-3605

CASH & CARRY

HOME DELIVERIES - ALBERT SARRAZIN

1409 SO. SPRUCE AVE.

UN. 1-1953

Four S Baking Co.

1801 BLAKE AVENUE

LOS ANGELES 39, CALIFORNIA

OLympic 1131

COMPLIMENTS

OF

Clougherty Packing Co.

MAKERS OF

FARMER JOHN PRODUCTS

3049 E. VERNON AVE.

LOS ANGELES 58, CALIF.

FEDERAL INSPECTED

PHONE JE. 7125

BEST WISHES

from

JACMAR

2537 W. BEVERLY BLVD

MONTEBELLO, CALIFORNIA

Phone PRospect 0448

J. BAUMGARTEN & CO.

REAL GOOD
TAMALES AND CHILI

1418 Newton Street
LOS ANGELES, CALIFORNIA

COMMERCIAL - SOCIAL - PUBLICATIONS

PERSONALITY PRINTERS

WEDDING INVITATIONS

PROGRAMS - TICKETS

H. M. DUNCOMBE
KI. 2312

7922 SEVILLE AVE.
HUNTINGTON PARK, CALIF.

HOME FREEZER SERVICE

6553 Whittier Blvd.
LOS ANGELES 22, CALIF.
Telephone UNderhill 0-1030

We Specialize
in
FREEZER REPAIRS

Big Discounts
on
New and Used Freezers
Fully Guaranteed

VICTOR CLOTHING COMPANY
214 SOUTH BROADWAY

Downtown Los Angeles, Calif., U.S.A. - Phone MIchigan 0801

LEO "SUNSHINE" FON-A-ROW, Manager

You don't have to be a millionaire, you can dress like one on VICTOR'S EASY PAY-CREDIT. 3 Ways to Pay—Cash, Charge or just $3.00 A WEEK, pays for $100 worth of clothes, shoes and accessories. Complete Men, Women and Boys' Dept. No interest, no carrying charge, free alterations. If you bring in this ad you will receive $10 off the price of any Man's Suit in the house.

MAC'S PREFERR'D BAKERY

DECORATED CAKES FOR ALL OCCASIONS

PIES — BREAD — ROLLS

UNion 1-3521

413 Whittier Boulevard Montebello, California

MORENO FROZEN FOODS

Processors and Wholesalers

FROZEN MEXICAN FOODS

5427 E. Washington Blvd. Los Angeles 22, Calif.

Hot? Thirsty? Tired?

At the Cafeteria

GEO. J. HOUSE & SONS, LTD.

Imperial Brand

Hi-Grade Beverages

2619-23 E. 8th Street
LOS ANGELES 23, CALIF

Phone ANgelus 5759

MERIDIAN METALCRAFT

INCORPORATED

213 West Whittier Blvd.

WHITTIER, CALIFORNIA

Telephone OXford 4-2026

MERCURY

Sales — Parts — Service

for

East Los Angeles

★

URICH - NELSON

501 S. Atlantic AN. 3-7433

from the land of Ohs and Ahs!

Golden State

Phone: Lafayette 2688

Compliments

of

BERNARD ZENZIG

BELL MORTUARY

★

6423 Gifford Avenue BELL, CALIFORNIA

Klmball 6391

PAUL D. McCLARY

GENERAL CONTRACTOR

4941 E. Slauson Ave.

MAYWOOD, CALIFORNIA

Compliments of

CHARLES A. BROWN CO.

"MEN'S and BOYS' WEAR"

507 Whittier Blvd.
MONTEBELLO, CALIFORNIA
Phone UNion 1-1716

MARIONETTE BEAUTY SALON

800 South Garfireld
EAST LOS ANGELES
UNion 1-9060

Open every day except Monday
from 9 to 9

Permanent Waves	$8 - $10
Shampoo and Set	$1.50
Manicures	$1.50
Hot Oil	$1.50
Facials	$1.50

★

INDUSTRIAL PIPE & SUPPLY

5445 Atlantic Blvd.

MAYWOOD, CALIFORNIA

★

★

COMPLIMENTS OF

MONTEBELLO
KNIGHTS OF COLUMBUS

COURT 3429

★

RICHARD A. GUNTHER
PRINTING

Better Printing
Lower Priced

10418 So. Downey Ave.
DOWNEY, CALIFORNIA
Telephone TOpaz 2-4798

UNIQUE FLORAL SHOP

FLOWERS FOR ALL OCCASIONS

UNion 1-9796

TAKA GOTO

228 E. Beverly Blvd.
Montebello, California

MARY FRASER CANDIES

LARGE SELECTION OF CHOCOLATES

$1.10 lb.

811 Whittier Blvd.
Montebello

UN. 1-2918
Eileen Ernst

LESSIE'S

MONTE VISTA PRESCRIPTION PHARMACY

Montebello, California
3420 West Beverly Boulevard

WE GIVE OUR THANKS
IN APPRECIATION FOR
THE TIME AND PATIENCE
THE CHRISTIAN BROTHERS OF IRELAND
GAVE TO THE
COMMERCIAL CLASSS OF '53

TOM CANFIELD

UNION OIL DEALER

Free Pickup and Delivery Service

5509 Pomona Boulevard
Los Angeles 22, Calif.
Phone UNion 1-3288

COMPLIMENTS OF

WALTER'S JEWELERS

WE CARRY EVERYTHING

2624½ E. Florence Avenue
Huntington Park
Jefferson 0050

For a Home or Business Location
In Whittier
See

DURRETT - NIEUWLANDT
BUSINESS & REAL ESTATE BROKERS

148 E. Philadelphia St.
Whittier, Calif.
Phone OX. 4-4665

Floor Wax
Moth Spray
Disinfectants

Toilet Paper
Liquid Soap
Paper Towels

A Complete Line of Disinfectants
And Janitorial Supplies

SOUTHERN CALIFORNIA DISINFECTING CO.
Harry Toplitzky — 1912-1952
Founder

236 South Los Angeles Street
Los Angeles 12, California
MAdison 1191

Best Wishes
to the Seniors of '53
Cantwell High School

Synthetic Rubber Products Company

1538 South Eastern Avenue
Los Angeles 22, California

GREENWOOD SERVICE

Complete Lubrication & Tire Service

AUTO LAUNDRY

1100 Whittier Blvd.
Montebello, Calif.
UN. 1-1572

BEST WISHES TO

CLASS OF '53

from

HARRY'S STYLE SHOP

for

Fine Clothes — Individually Styled

HARRY TUcker 5749 JERRY

Compliments of

ARMSTRONG'S SPORTING GOODS

155 North Vermont Avenue

Los Angeles 4, California

HORN DEPARTMENT STORES

PICO - MONTEBELLO

MONTEREY PARK

MONTEBELLO PARK

ROSEMEAD LUMBER CO.

9241 E. VALLEY BLVD.

ROSEMEAD, CALIF.

AT. 6-5913

Luggage Small Leather Goods

DRAKE'S LEATHERCRAFT COMPANY

Everything for the Leathercraftsman

6300 Whittier Boulevard

Los Angeles 22

UNion 1-6370 UNderhill 0-2882

COMPLIMENTS

of

SENIORS

ROOM 201

Compliments of

BRAUN TOWEL & LINEN SERVICE CO.

1841 E. 103rd Place

Los Angeles, California

LO. 9-7173

Best Wishes to

CANTWELL HIGH SCHOOL

DE SON INDUSTRIES

401 S. Park Ave.

Montebello, Calif.

Burl Parkinson

Daymond H. LaMarr, D.O.

Peters Shoe Store
607 Whittier
Montebello
UN. 1-6467

M. B. Cooper Meat Co.
245 W. Pomona Blvd.
Monterey Park, Calif.

Montebello Cleaners
411 Whittier Blvd.

Mr. and Mrs. K. Feickert

Mr. and Mrs. Albert Bononi
120 N. Spruce Street

rnest Garcia
038 E. Floral Drive
os Angeles, Calif.
N. 2-6024

Maple Dairy Farm
ccarias Bros., Props.
37 S. Maple Avenue
Montebello, Calif.
Nion 1-4311

loyd L. Meisinger
ervice Pharmacy
01 Whittier Blvd.
Montebello, Calif.
Nion 1-3515

offmans
Montebello Hardware
105 Whittier Blvd.
Nion 1-2135

J. Bruer, Architect
20 N. Montebello Blvd.
ontebello, Calif.
Nion 1-7713

Brown's Addressing Service
6426 Whittier Blvd.
Los Angeles 22, Calif.
UNion 1-1147
Complete letter shop facilities.

The Saint Auto Sales
For a Divine Deal
1270 So. Atlantic Blvd.
AN. 6635

Compliments of "A Friend"

Community Electric Service
5940 Whittier Blvd.
Los Angeles 22, Calif.
UNion 1-5014

Catholic Daughters of America
Court Guardian Angel No. 1520

Stevenson's Hardware
Montebello, California

Little Home Dairy
Pierre & Marie Sallagoity, Props.
245 E. Beverly Blvd.
Montebello, Calif.
UNion 1-2505

Steeger's Nursery
720 Washington Blvd.
Montebello, Calif.
UNion 1-2286

Magdaleno's Grocery
1455 So. Eastern Ave.

National Television Service
646 So. Atlantic Blvd.
Los Angeles 22, Calif.
ANgelus 1-8141

"See Us on Any Make or Model"
Cameron & Amidon Auto Sales
662 South Atlantic Blvd.
ANgelus 9-3714

East Los Angeles Auto Sales
"Better Used Cars"
Byrum and Unharriet
575 So. Atlantic Blvd.
Los Angeles 22, Calif.
ANgelus 1-3715

Atlantic Travel Center
Air - Bus - Steamship
767 So. Atlantic Blvd.
AN. 3-1040 - AN. 3-2192

Eva's Liquor Store
"The House of Bottled Excellence"
4139 City Terrace Dr.
Los Angeles 33, Calif.
ANgelus 3-9375

DeVille Motors
5805 Whittier Blvd.
Low Down Payment

Bella Vista Cleaners
Careful Cleaning - Expert Dyeing
445 So. Atlantic Blvd.
ANgelus 1-7806

R. L. Sanford
Hamilton Diamond Co.
4777 Whittier Blvd.
East Los Angeles
ANgelus 4912

Ely Mandel

Julius Orens Wholesale
Candies, Tobacco, Cigarettes, Cigars
2011 Brooklyn Ave.
Los Angeles 33, Calif.

Great for
M SESSIONS

ura Scudder's

POTATO
CHIPS

H. F. MORITZ

FUNERAL HOME

Office and Parlors
913 Whittier Boulevard
Montebello, Calif.

Phones
UNion 8-2133
UNderhill 0-4200

HEADQUARTERS FOR

ROSES

Nursery Stock

HOWARD & SMITH

1200 Beverly Boulevard
Montebello

UNion 1-2735

SILVER MOTORS

OLDSMOBILE
Sales and Service

657 So. Atlantic

East Los Angeles

AN. 3-4196